CREST

EG

1960

Jane Thompson

Luck & Happiness
always to a
darling girl.
I hope we get
together in our
classes next year
See you this
summer
Love
Rita

Best of everything
to A real nice
Girl!
Betty Williams

Best of luck
To a sweet girl
and good friend.
Can't wait till this
summer.
Love ya!
Linda K.

"A little nonsense
now and then
is relished by
the wisest men"

Anonymous.

ANNUAL PUBLICATION OF THE STUDENT BODY OF E. C. GLASS HIGH SCHOOL LYNCHBURG, VIRGINIA

GINGER MATTHEWS
Editor

BROTHER
SEBASTIAN

ANN HATFIELD
KAY IRVIN
Co-Art Editors

LANGHORNE SCRUGGS
BILL QUILLIAN
Assistant Editors

VOLUME FORTY-SEVEN

The 1960 CREST

MISS MARGARET WILLIAMS
Business Adviser

MISS LUCILE COX
Literary Adviser

Our Book

It is only human to enjoy a little nonsense now and then. It is known that laughter, as well as work, is good for the soul.

This year the staff takes pleasure in presenting as our theme "Brother Sebastian in work and play."

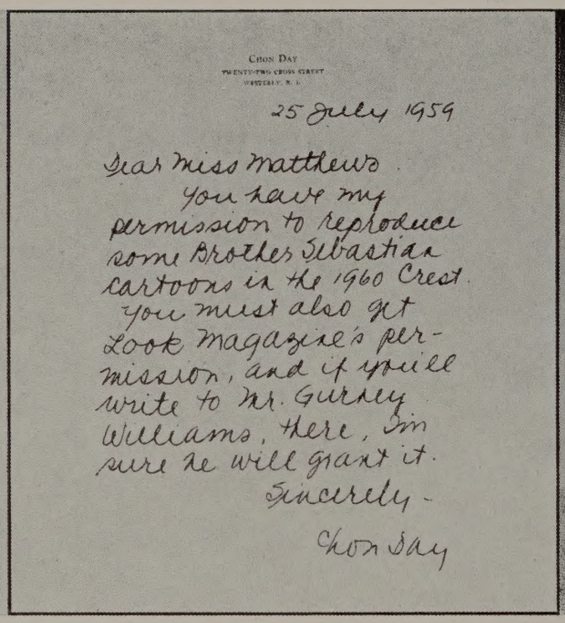

CHON DAY
TWENTY-TWO CROSS STREET
WESTERLY, R. I.

25 July 1959

Dear Miss Matthews
You have my permission to reproduce some Brother Sebastian cartoons in the 1960 Crest. You must also get Look Magazine's permission, and if you'll write to Mr. Gurney Williams, there, I'm sure he will grant it.
Sincerely -
Chon Day

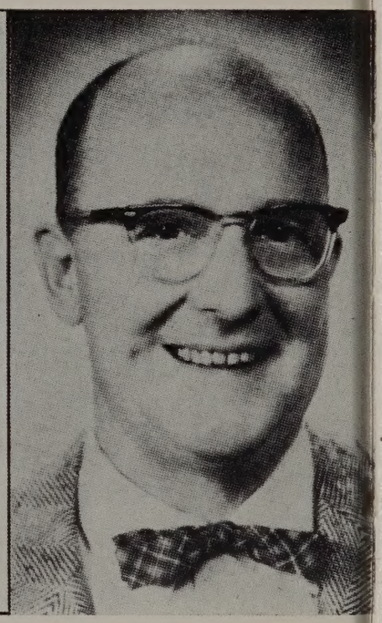

CONTENTS

SENIORS 11
UNDERCLASSMEN 49
FACULTY 85
ACTIVITIES 95
ATHLETICS 133
ADVERTISEMENTS 161

PAULINE FISHER
STALL

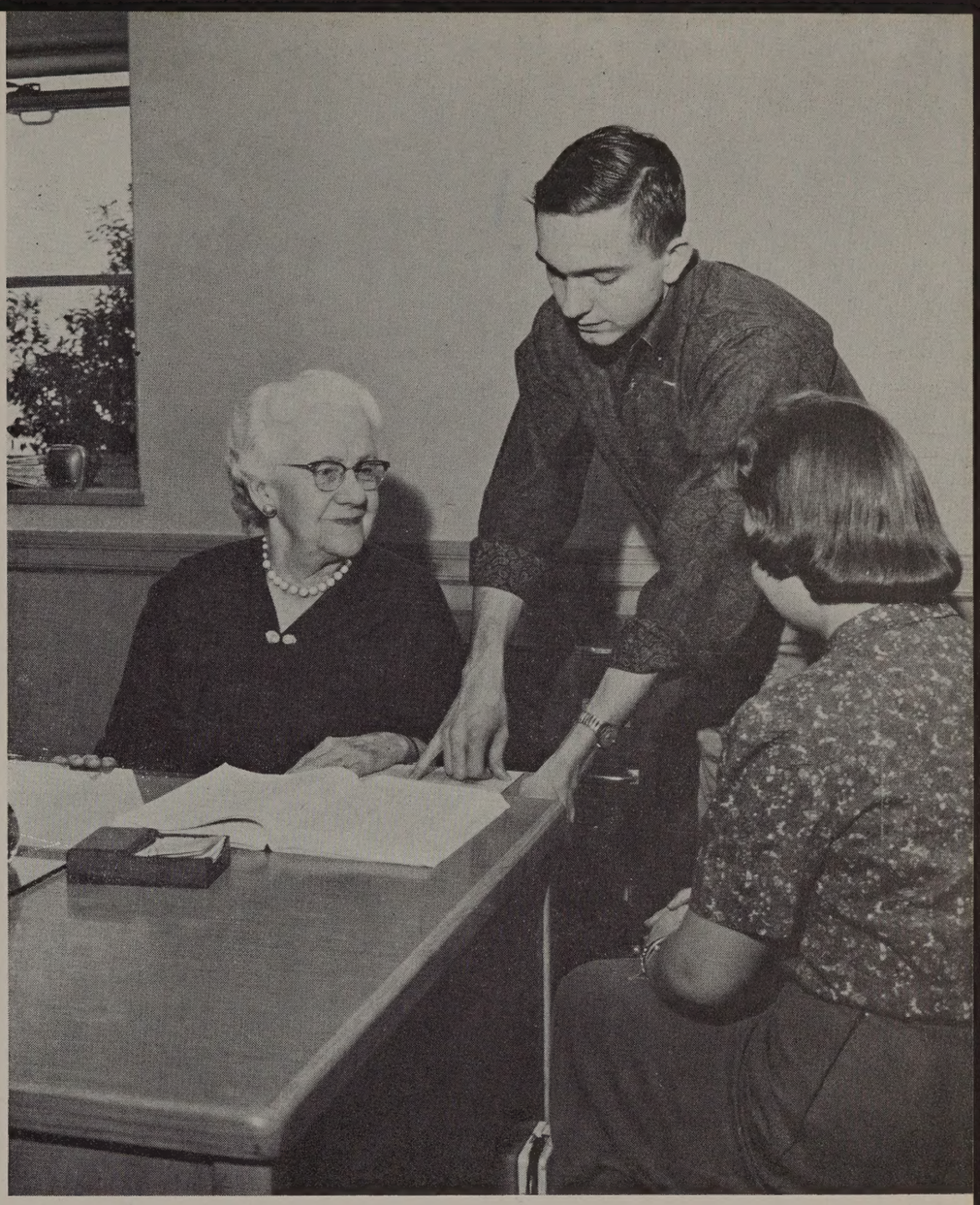

WITH APPRECIATION

It is our privilege and pleasure to express our appreciation and thanks to one who has enriched the lives of thousands of E. C. Glass High School students. Her kindness, sympathetic concern, and devotion to young people have endeared her to all who have come to know her.

Earlier, as a teacher of history, she inculcated in her students a pride in scholarship and in their heritage. In more recent years she has played a vital role in counseling students as to future plans and in stimulating them to do their best. Her high regard for learning and for cultural values and her ceaseless effort to achieve these goals have been a major influence in creating a high scholastic standing for our school.

In fond and grateful recognition we take pride in dedicating, this, our 1960 CREST, to one who has earned the love and respect of both students and faculty—a truly wonderful person—

MRS. PAULINE FISHER STALL.

HERE WE SPENT FIVE HAPPY

(Top)
Teacher and student stroll and talk.

(Lower Left)
For the first time the team takes to the air.

(Lower Right)
Room 142 takes time for tea on Senior Day.

YEARS . . .

The traditional Christmas gift to the school.

Sandra Burnett crowns Garland Cox "Mr. Football."

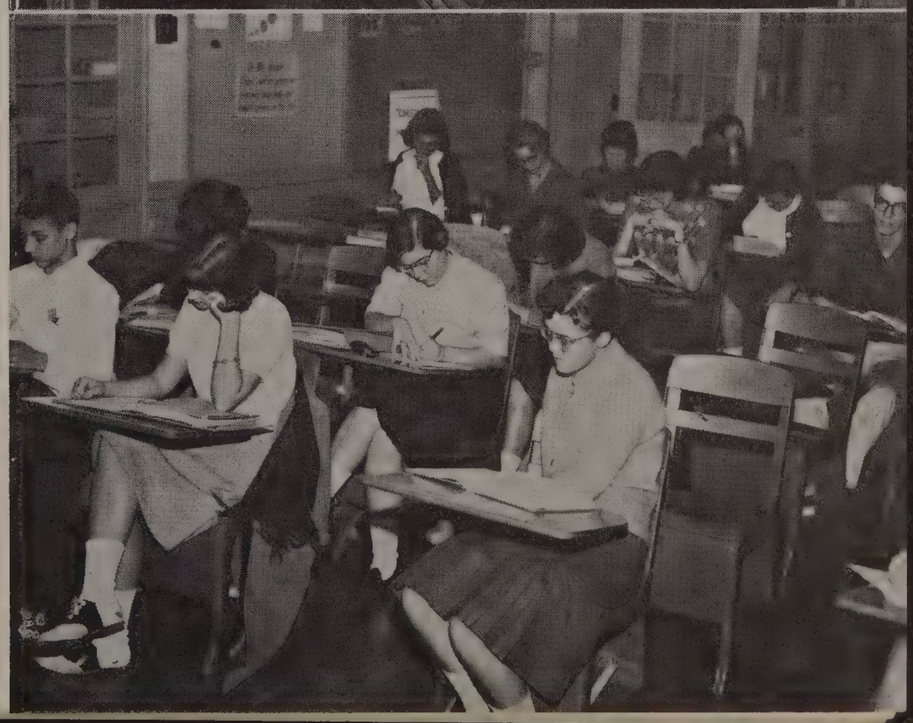

"Boning up" in 246 for exams.

AND MADE

LASTING

FRIENDSHIPS

Dinner's Served!

Peter Rabbit looks on while the Bunny Hoppers jive.

Act I — Scene I — The Talent Assembly.

AND FOND MEMORIES

"Ice Capades"
in
March

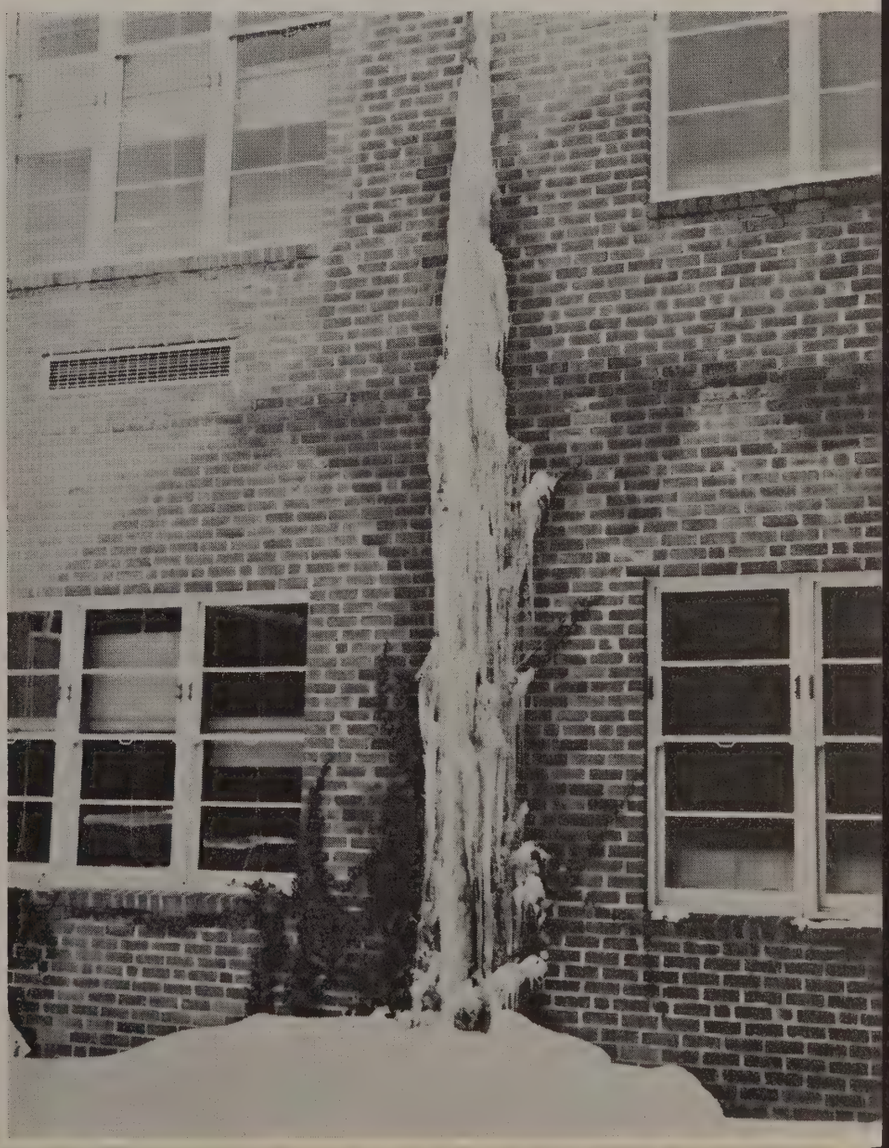

Seniors say:

"Without work there could be no play,
Without play there would be no work."

SENIORS

SENIOR CLASS LEADERS

Standing: B. Wingfield, W. Rhodes, L. Scruggs, S. Nelligan, B. Allen.
Seated: Mrs. Macon and Mrs. Aud, sponsors.

WE WERE FRIGHTENED 8th GRADERS,

SENIOR COUNCIL

Down on your knees, all you underclassmen. Here come the seniors. Say to them "Hail, almighty seniors." Louder! louder. They deserve every bit of praise. They have worked terribly hard this year and have certainly earned a distinguished name for themselves.

The senior class of 1960 is the largest that has ever graduated from E. C. Glass. This year's senior class was the first to ever elect officers in the spring of the junior year. Their foresight proved invaluable in planning early for the senior year activities. At the opening of school the Senior Council was ready to roll.

First came Senior Day with all its fun and frolic. On this extra-special day the Senior Class scored another first. They formed 1960 on the football field during half time, making a very impressive sight. Then came the Senior Banquet and Dance, another wonderful event.

The Council, guided by Mrs. Aud and Mrs. Macon, worked tirelessly throughout the year, making arrangements for caps and gowns, invitations, personal cards, etc. At last the big night arrived — Commencement. The Senior Class marched solemnly down the aisle attired in the coveted blue gowns to receive their diplomas. The tears came as the Senior Class of 1960 bade farewell to their Alma Mater.

Back Row: C. Rowe, G. Cox, B. Bost, S. Carwile, J. Adams, D. Riddick.
Middle Row: A. Evans, G. Staples, W. Hawkins, L. Lawhorne, M. Beardmore, F. Farmer.
First Row: B. Wingfield, L. Scruggs, B. Allen, S. Nelligan, W. Rhodes.

GROPING OUR WAY ABOUT . . .

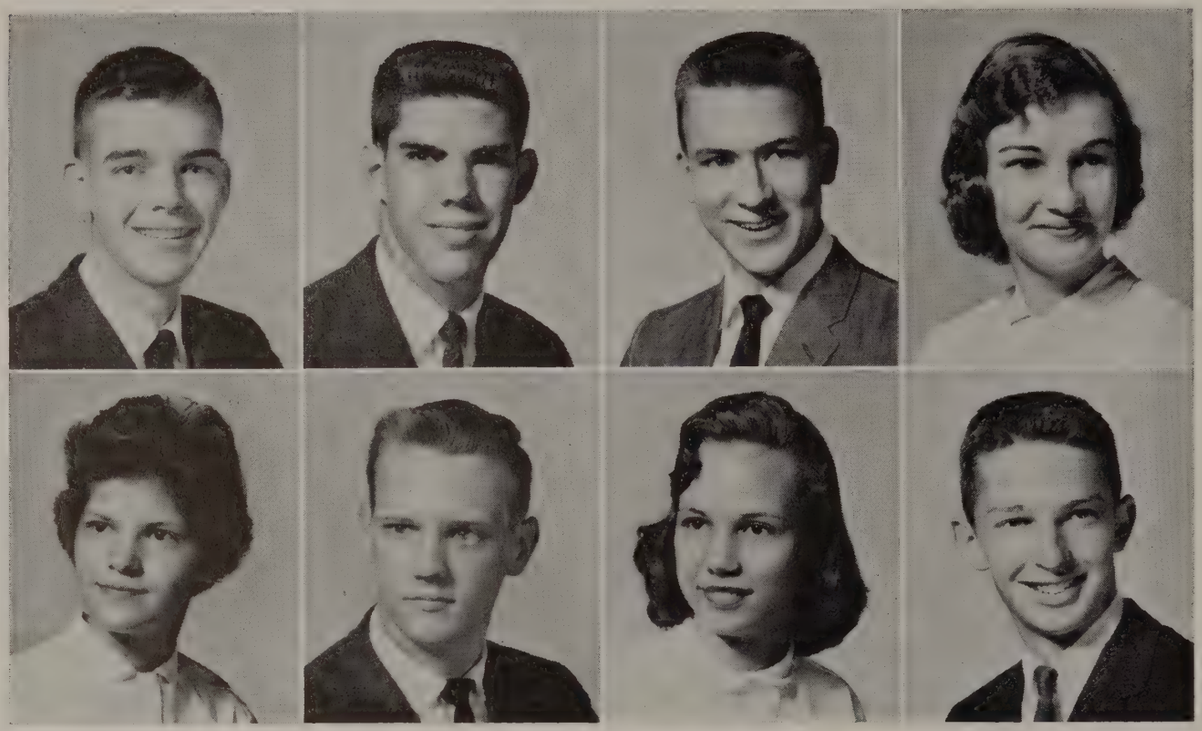

Adams, Julian Rosser
Adams, Rhea McCormick
Allen, Roger Earl
Almond, June Delores
Angel, Naomi Tomlin
Anthony, Mark
Anthony, Ruth Marie
Armes, Thomas Bailey, Jr.

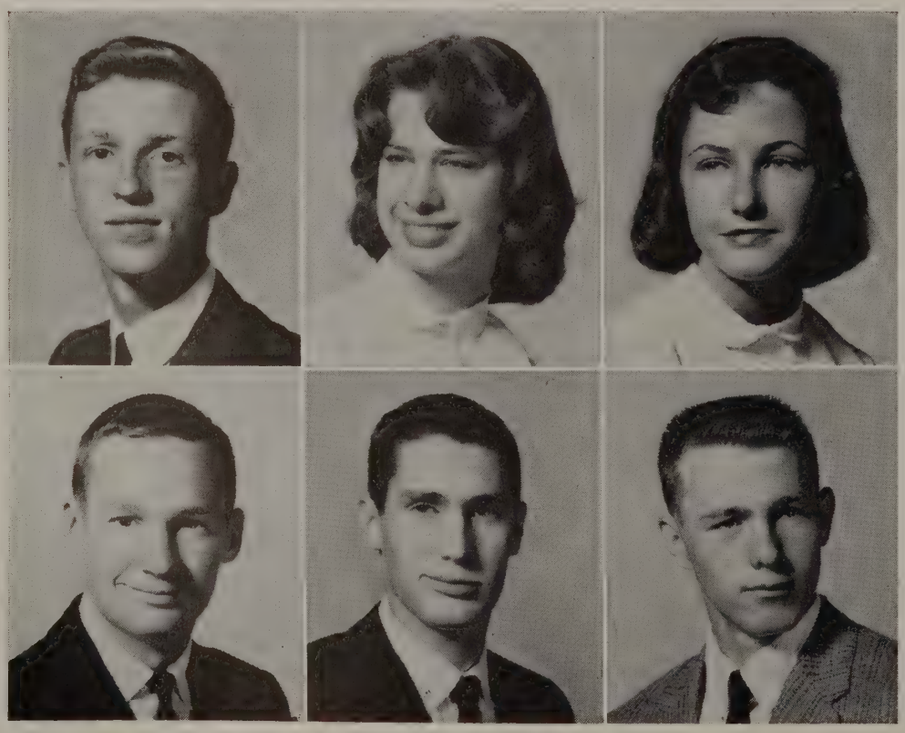

Arthur, Kenneth Wayne
Ayres, Julia Anne
Baber, Lillian
Bailey, Charles Malcolm, III
Ballagh, Douglas
Bane, Clayton Charles

SENIOR CLASS OF 1960

THE MAZE OF CORRIDORS,

E. C. GLASS
HIGH SCHOOL

Barnard, James Noel, Jr.
Baucom, Howard L.
Beard, Loretta Mae
Beardmore, Marlene Ann

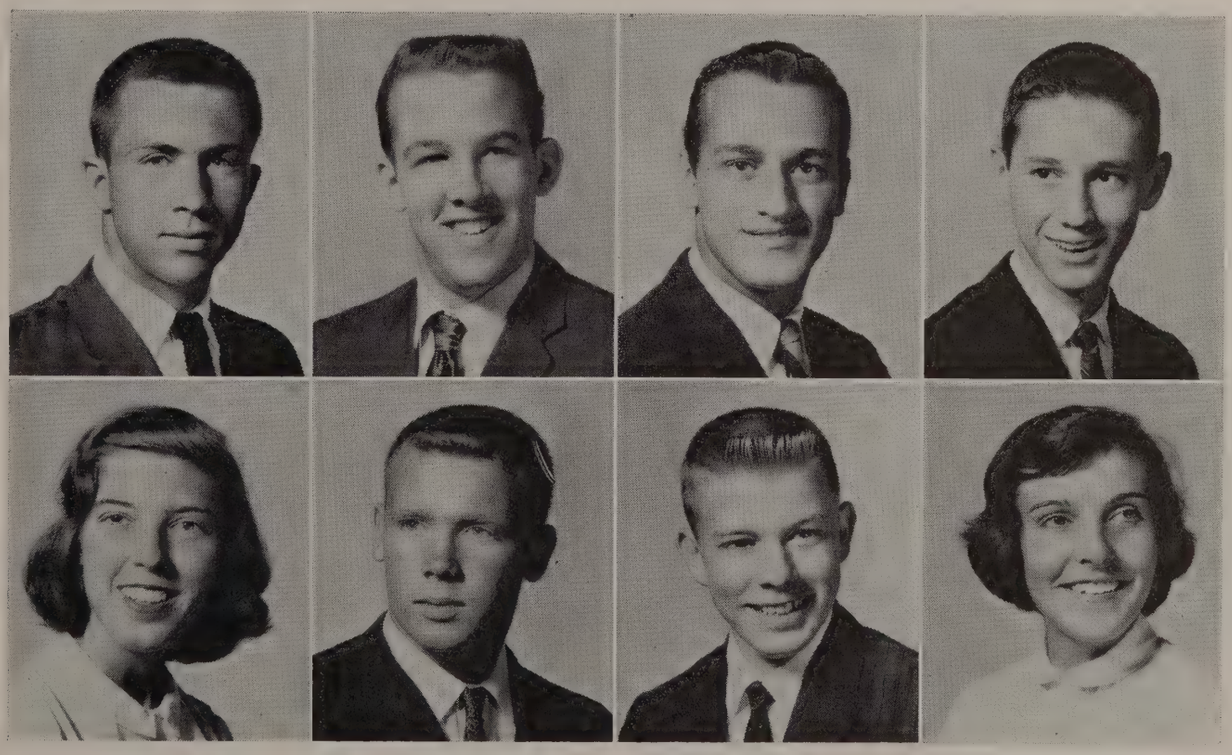

Berry, Reggie Conley
Bittel, John Edward
Blondino, Joseph Wayne
Bost, Thomas M.
Bowler, Julia Mallory
Bowling, Noel
Brammer, James H.
Braun, Hilde

FEELING LOST AND INSECURE.

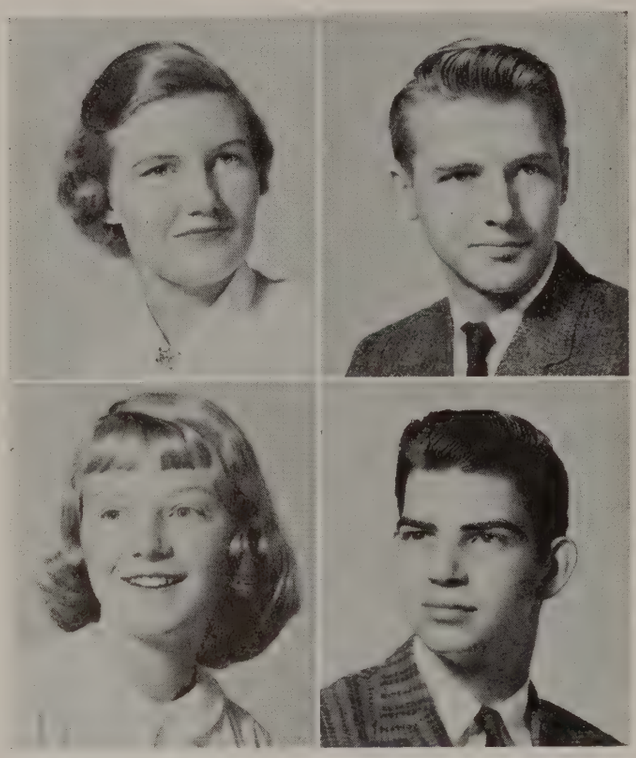

Brown, Elizabeth Gayle

Bryant, Richard Wallace

Burnett, Sandra C.

Burnette, Preston Wayne

E. C. GLASS HIGH SCHOOL

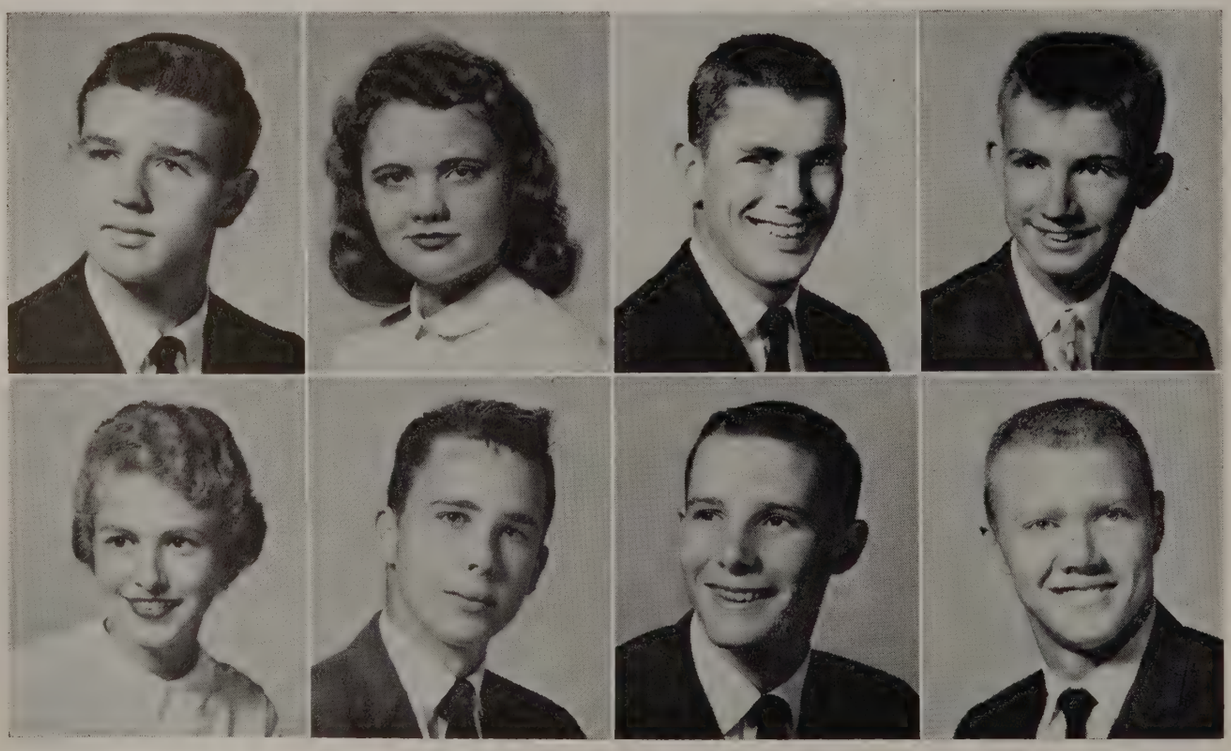

Burruss, Philip Terrell

Carmine, Brenda Ann

Byers, Mary Ellen

Carpenter, William A., Jr.

Carey, James M.

Carroll, James Love, Jr.

Carey, Wayne Morris

Carter, David Edward

NOW, WE STAND . . .

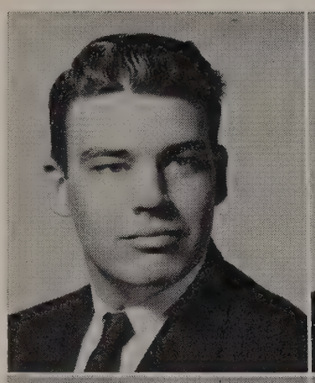
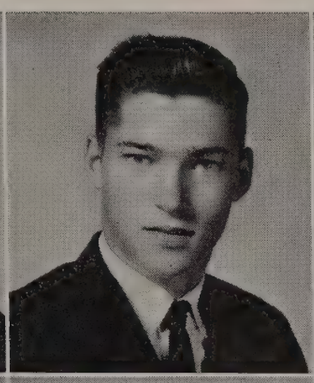
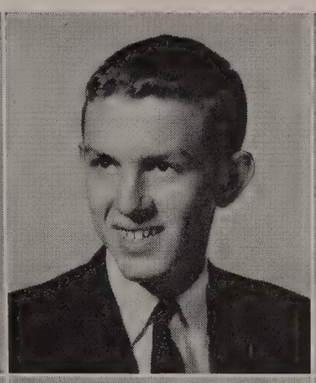
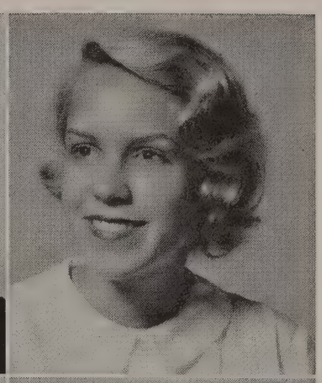
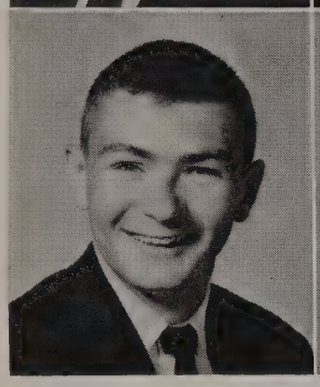

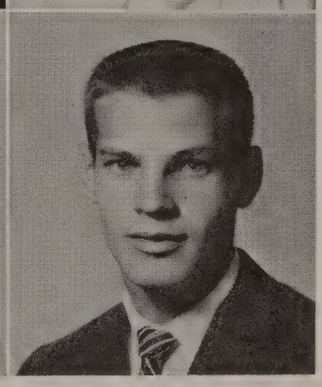

Carter, Jimmy Purvis
Carter, Ronald Edward
Carwile, Stuart Frederick
Catherwood, Susan Mary
Cerillo, Jimmy Anthony
Cerillo, Pauleta Dorothy
Chambers, Rebecca Adam
Cheatham, Billy

SENIOR CLASS OF 1960

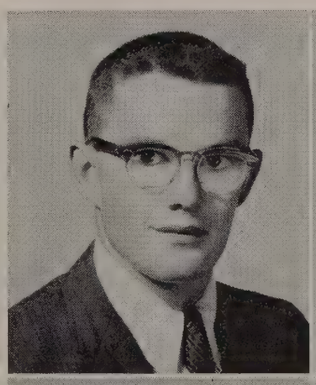
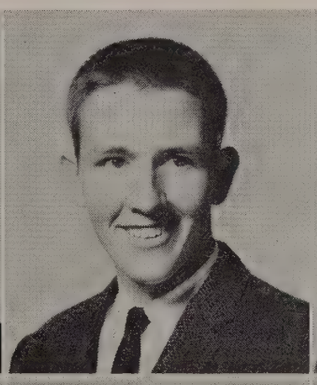
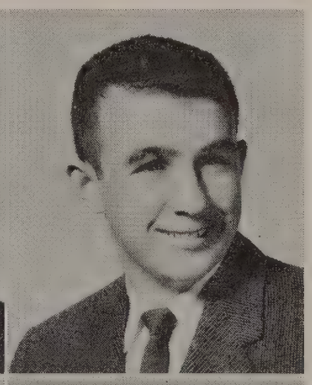

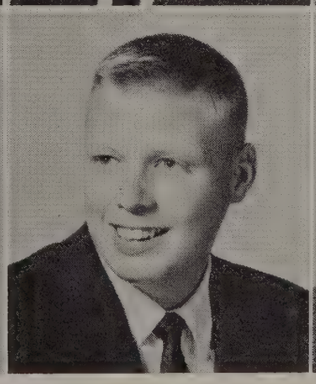

Cheves, James Donald
Childress, Carlton C.
Clark, Vincent Joseph
Clayton, Theresa Gayle
Cleary, Joseph Kevin
Clements, Freddie A.

AT THE TOP,

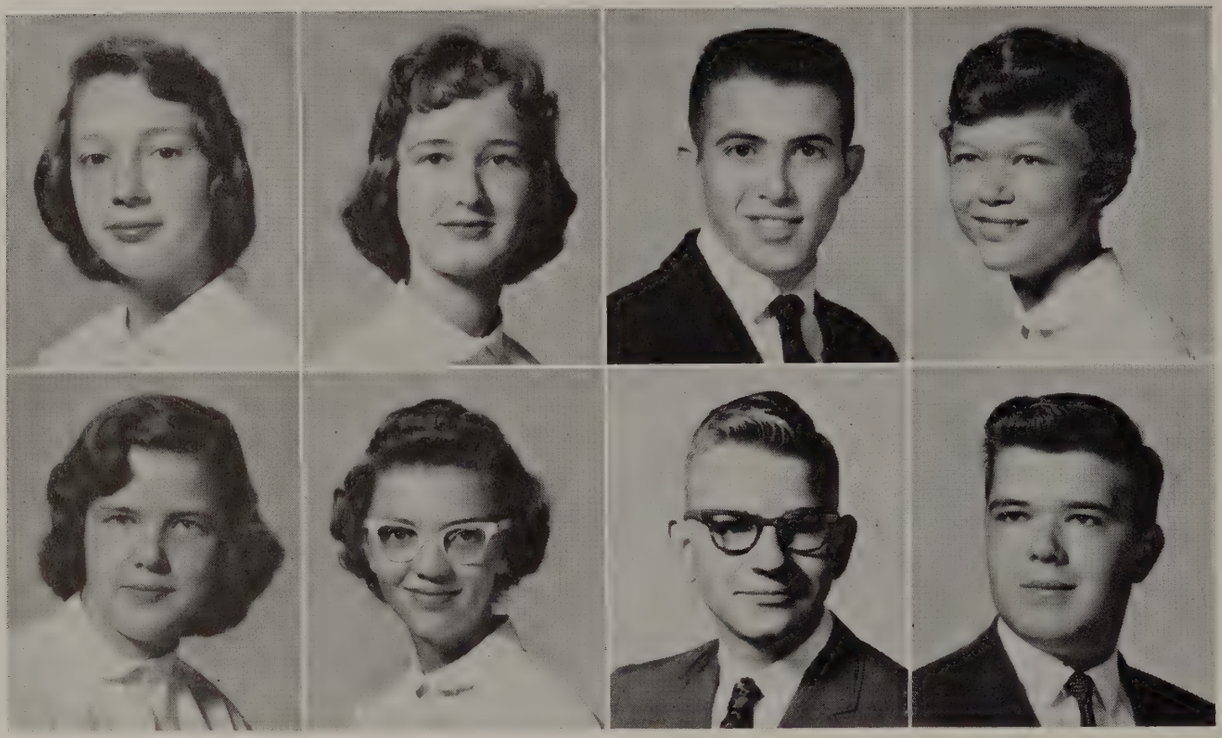

Clemmons, Helen Louise
Coffer, Betty Jean
Coffey, Bobby Lynwood
Coleman, Martha Jane
Coleman, Mildred Ann
Coleman, Nancy Lowe
Coon, Donald James
Cowan, Ronald Edmund

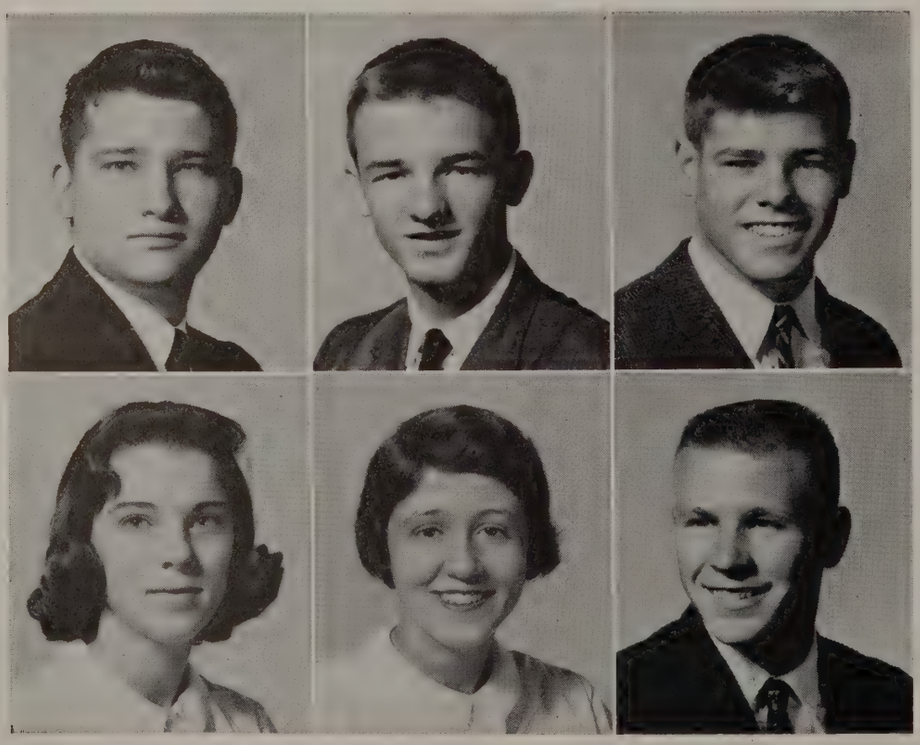

Cox, David N.
Cralle, Carole L.
Cox, Fred M.
Crawford, Charlotte Rae
Cox, Garland Adams
Creed, James Edward

SENIOR CLASS
OF 1960

LOOKING BACK ON . . .

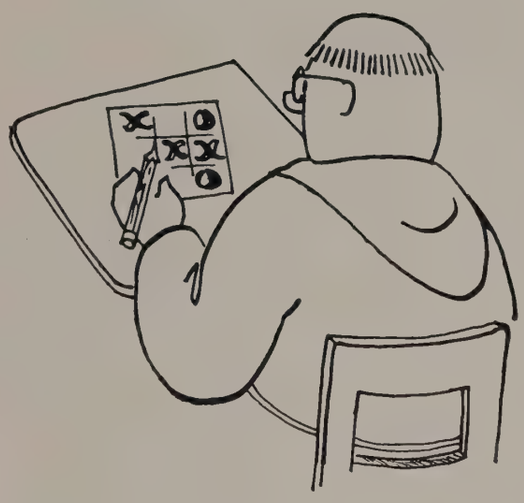

E. C. GLASS
HIGH SCHOOL

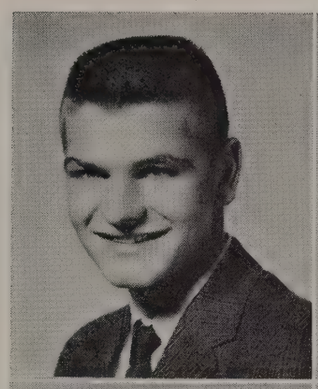

Cross, Kenneth Thomas

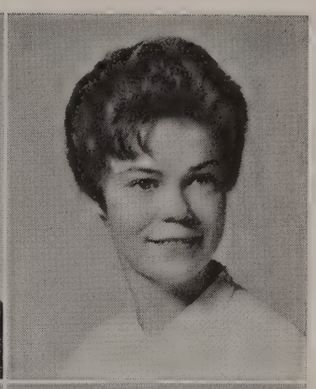

Cyrus, Mildred Beatrice

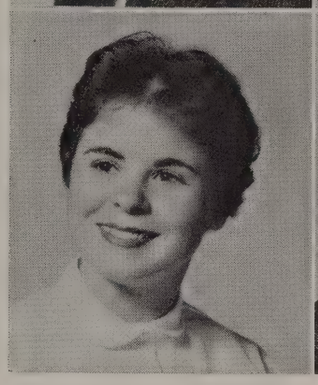

Daniel, Constance Leigh

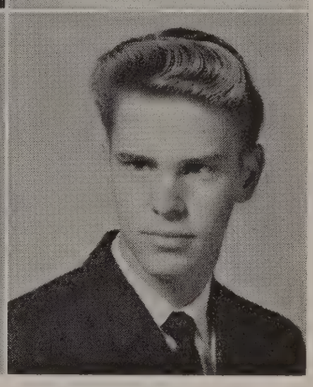

Daniel, L. Arthur

Danko, Theresa Ann

Davids, John Harold

Dawson, Mary Frances

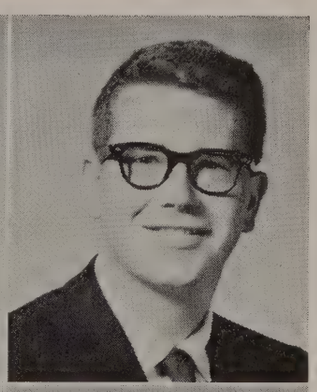

Dawson, Wayne

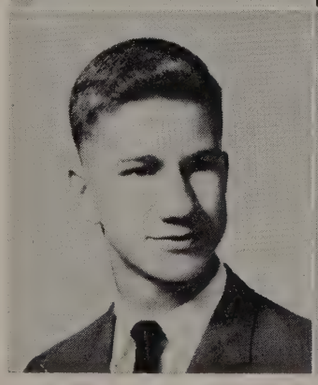

DeWitt, Wayne Kenneth

Dickerson, Norma Jean

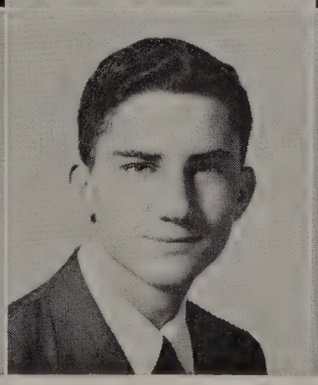

Dills, Terry Dudley

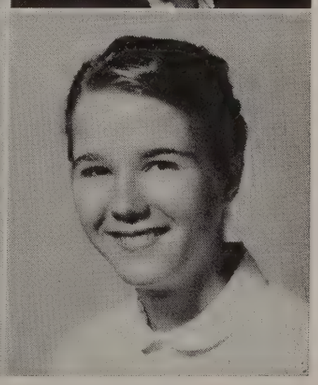

Dobson, Sara Claire

OUR THRILLS AND SPILLS.

Dodson, June Carroll
Dorman, Patricia Ann
Dowdy, Herbert A.
Drumheller, Mann Myers, Jr.

E. C. GLASS
HIGH SCHOOL

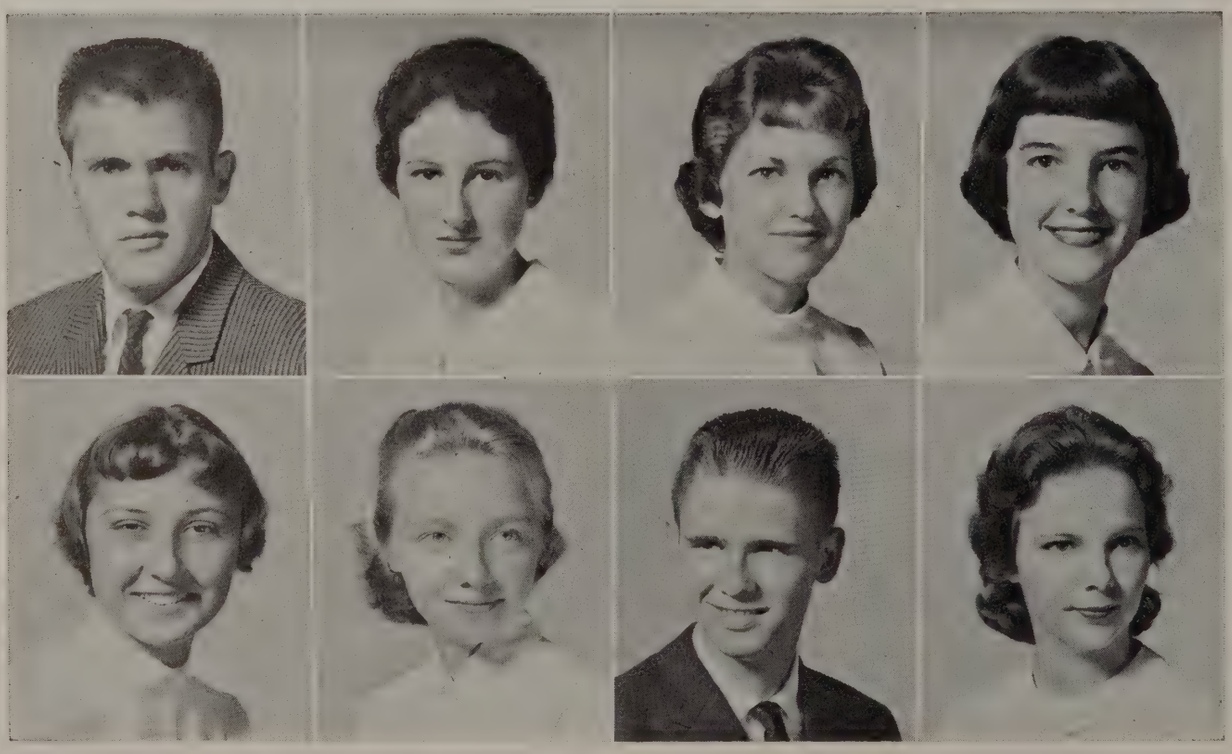

Dudley, James
Duncum, Laura Joy
Dykes, Anna Pearl
Elder, Beth Holmes
Ellis, Priscilla Dawn
Epling, Mary Susan
Evans, James Burton, Jr.
Evans, M. Anne

THERE WERE

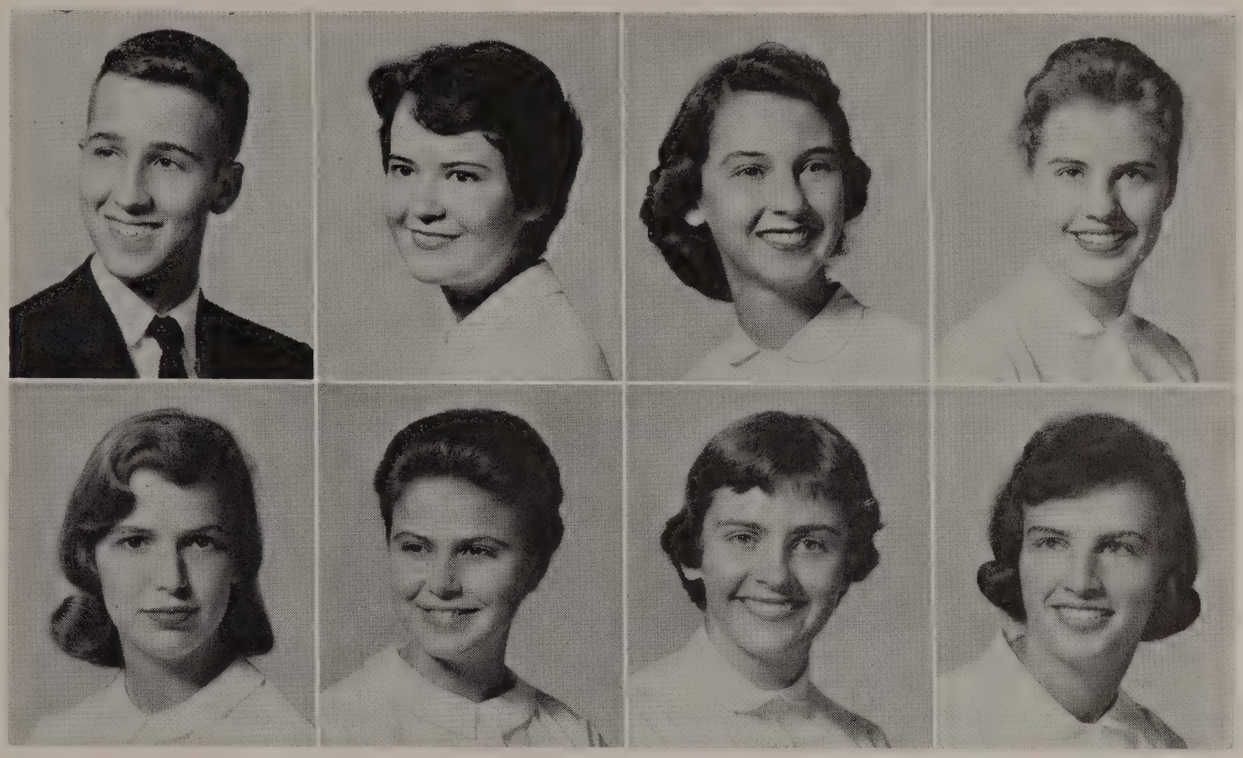

Evans, Thomas Edgar
Fielder, Elizabeth Lorraine
Fariss, Dolores Ann
Fisher, Linda Marie
Fariss, Marinda Lou
Floyd, Valerie Nicole
Farmer, Frieda Jane
Foust, Patricia Daphene

SENIOR CLASS OF 1960

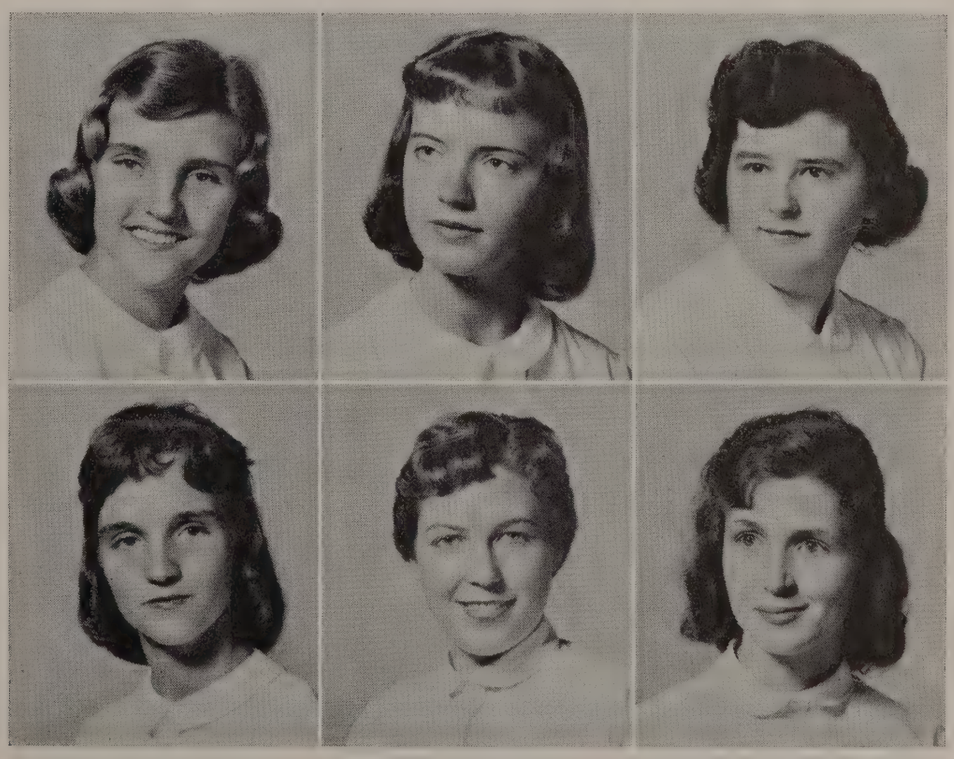

Franklin, Barbara Ann
Franklin, Roberta Sue
Franklin, Faith Corinne
Fredrickson, Linda Amelia
Franklin, Linda Carol
Fulcher, Virginia Mae

NEW PEOPLE TO MEET . . .

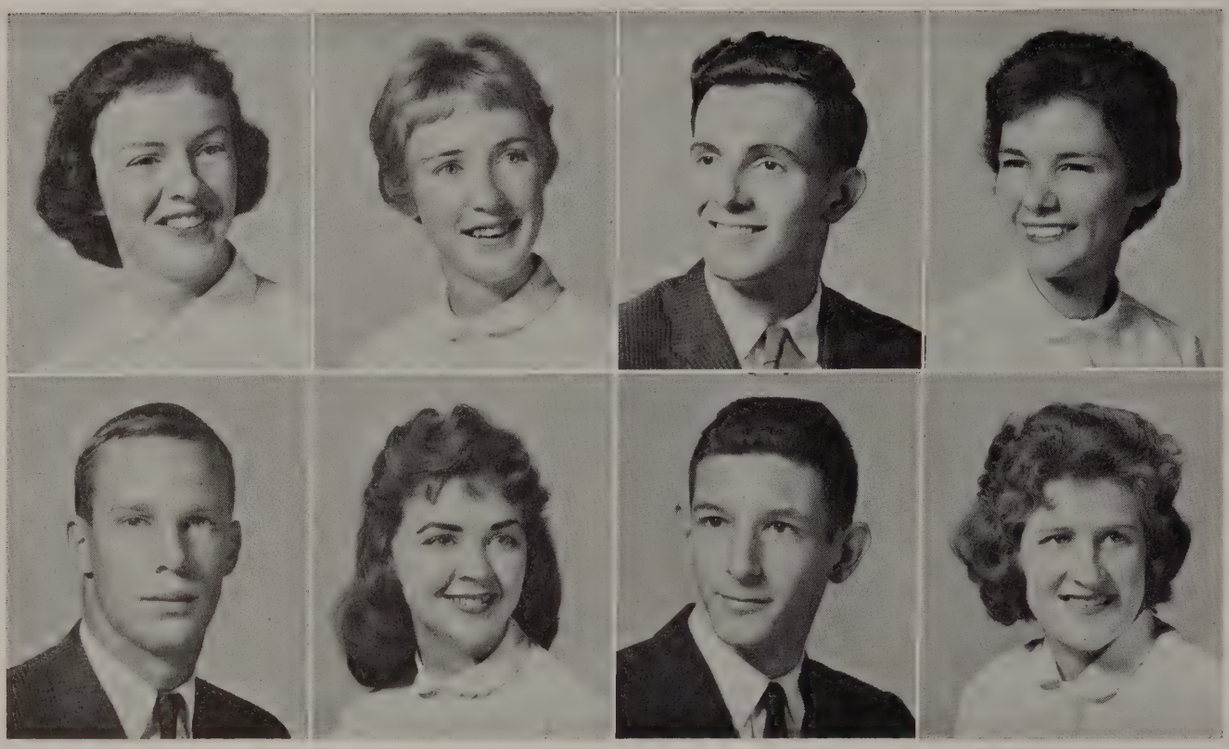

Garrett, Christine Lovie | Garrison, Nancy Lee | Gentry, James Douglas | Giles, Barbara Ann

Giles, Don Moore | Glass, Nancy Carroll | Goding, Kenneth Wayne | Goff, Lola Belle

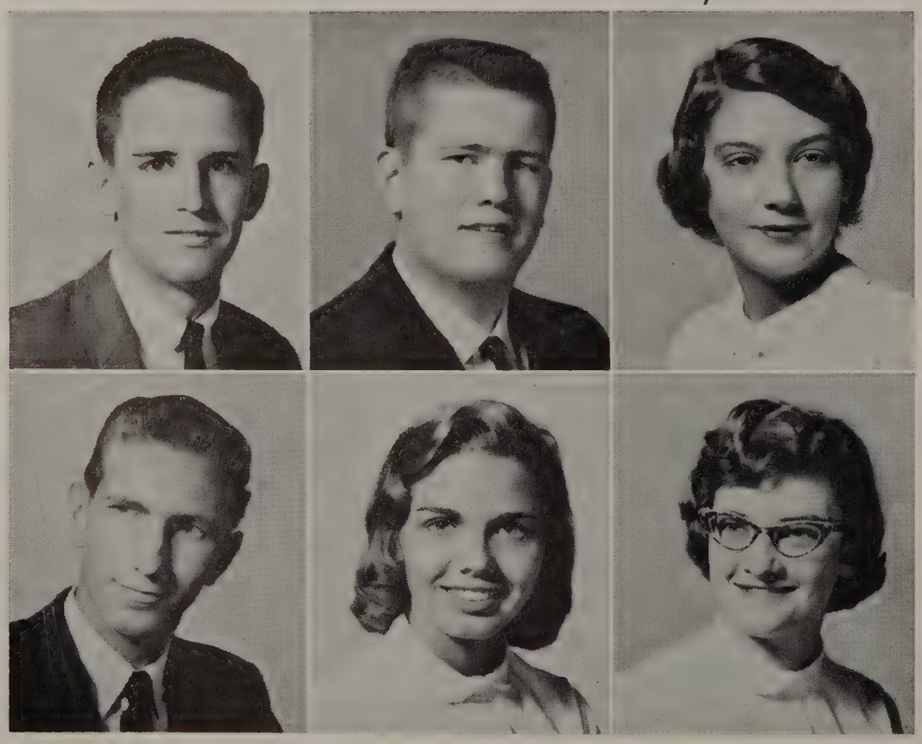

Green, Roger H. | Grubb, Henry Webster | Guggenheimer, Lucy M.

Gunter, Fred Melvin | Gunter, Jean Adair | Guthrie, Judy Kay

SENIOR CLASS OF 1960

AND NEW DISCOVERIES . . .

E. C. GLASS
HIGH SCHOOL

Hackett, Harvey Mundy, III
Hamilton, Elizabeth Anne
Hall, Virginia Mae
Hanna, Linda Carol

Hanway, Lynda Lee
Harrell, Donna Kay
Hapgood, Susan
Harris, Judith C.
Harmon, Lora Elizabeth
Harris, Mary Saunders
Harper, Faith Kendall
Harris, Patricia Ann

TO MAKE.

Harris, Raymond
Hatfield, Ann Adams
Hasek, Thomas
Hawkins, Barry Welson

E. C. GLASS
HIGH SCHOOL

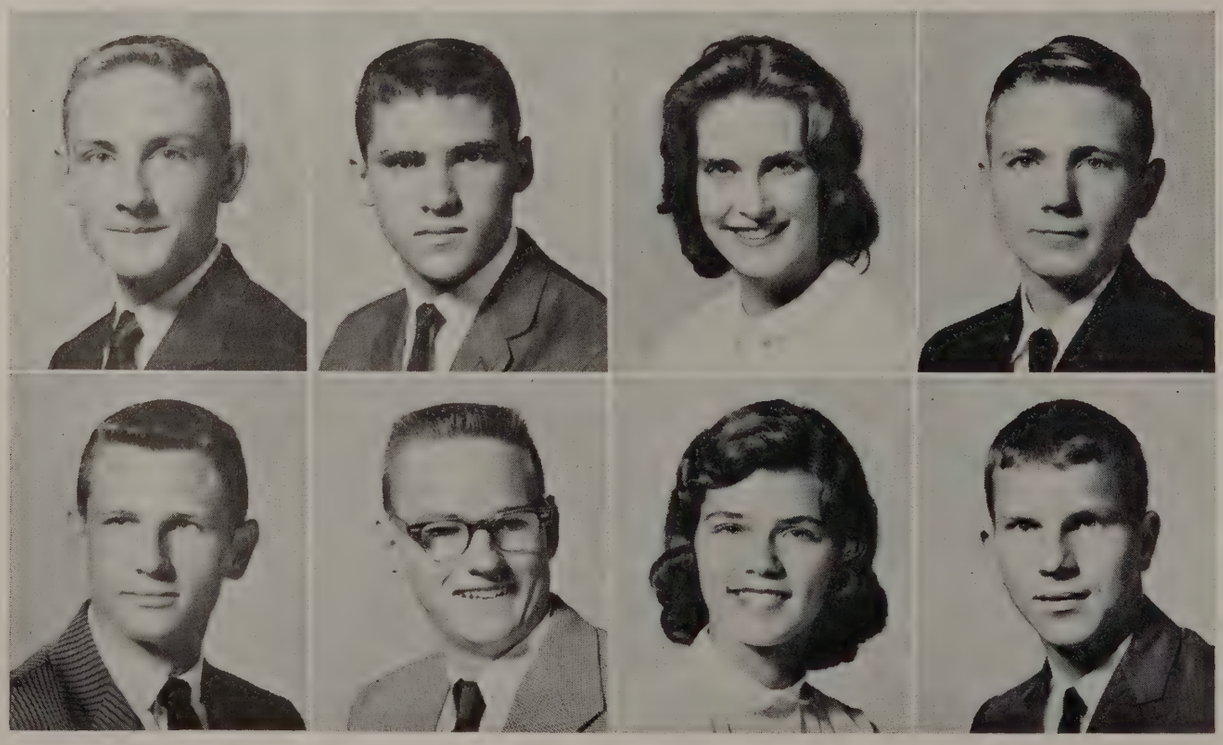

Hawkins, Clyde Wallace, Jr.
Hawkins, Richard T.
Hehl, Louise Robstal
Helriegel, John
Hiner, J. Randall
Hodges, George Henry
Hogan, Penelope Lee
Hollingsworth, Jimmy E.

WE PLANNED FOR THE FUTURE

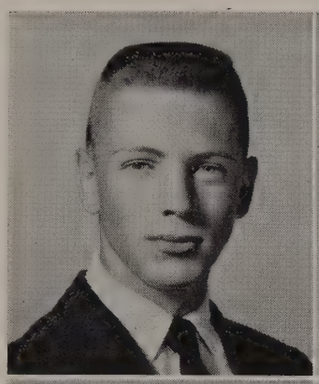
Horsley, Banks McClure

Hoskin, Janett Ann

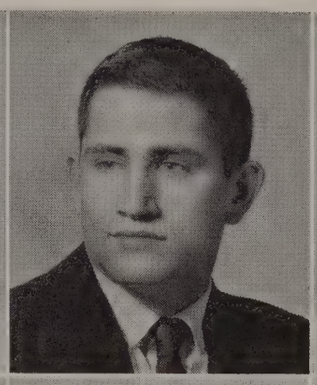
Hoskins, William

Hough, Charlene Rebecca

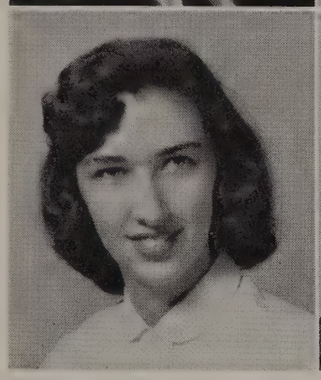
Hudson, Patricia Anne

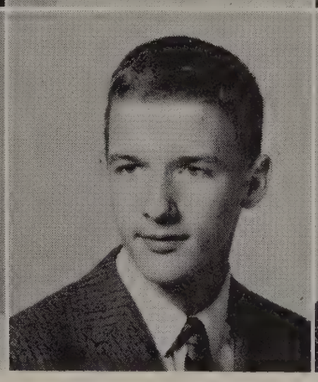
Hudson, Randolph Ward, Jr.

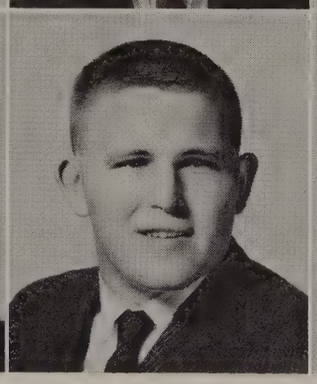
Hughes, William Causwell

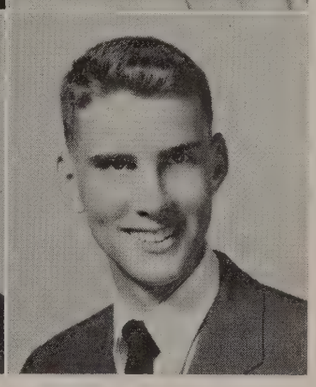
Hulbert, Matthew

SENIOR CLASS
OF 1960

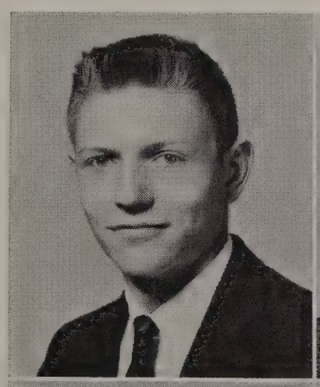
Hykes, Brian Lawrence

Hyman, Lawrence Carlyle

Inge, Eleanor Eileen

Irvan, Lloyd Winston

Irvin, Katherine Holmes

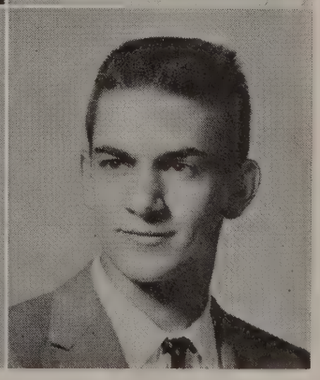
Jackson, William Davis Cleveland

Jessen, Nick C.
Johnson, Peggy Joyce
Johnson, Annie Mae
Johnson, Phyllis Jane
Johnson, Erma Dawn
Jordan, Phillip Lloyd
Johnson, Marie Nichols
Judd, Daniel E.

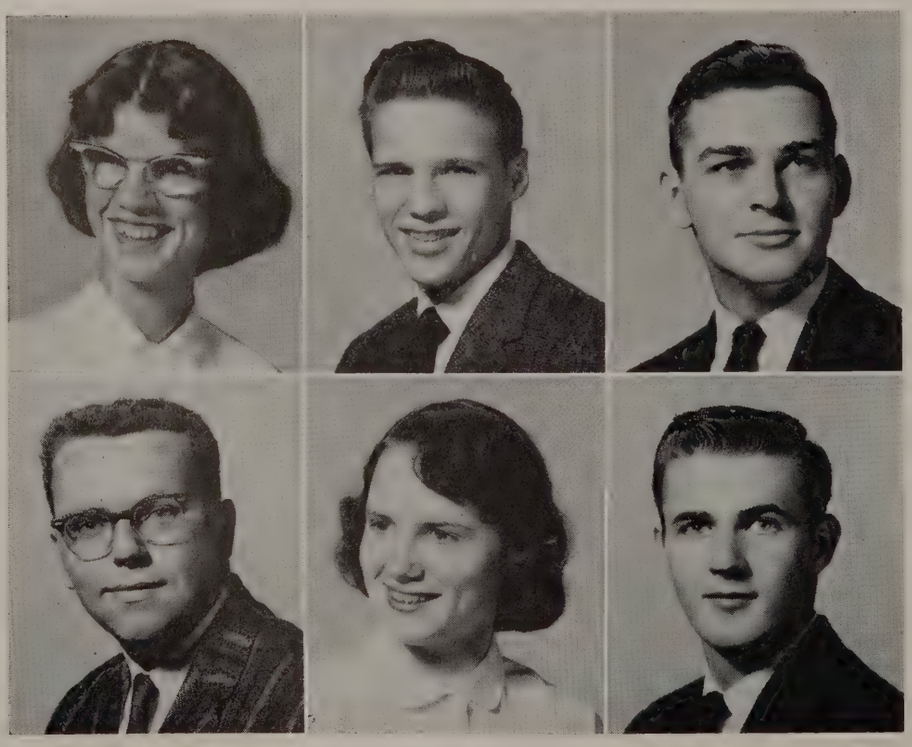

Keesee, Rosa Lee
Kimpton, Ray
Kelly, Eric
Knowles, Carolyn Kay
Kern, John Thomas, Jr.
Kurtz, Allen

SENIOR CLASS
OF 1960

AND RESPONSIBILITIES . . .

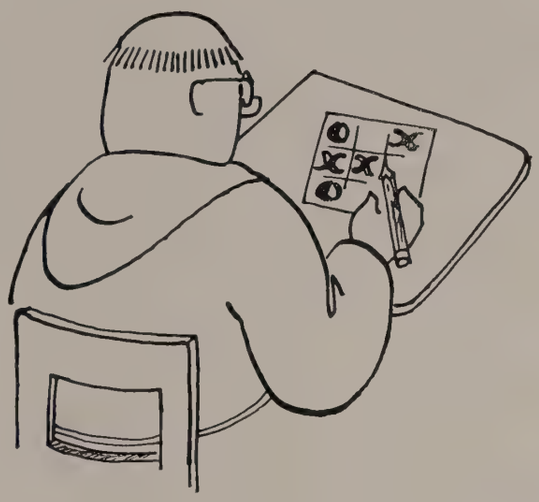

E. C. GLASS
HIGH SCHOOL

Kyle, Mary Carolyn
Lang, Peggy L.
Lacks, Howard Franklin
Lawhorne, Larry Phillip

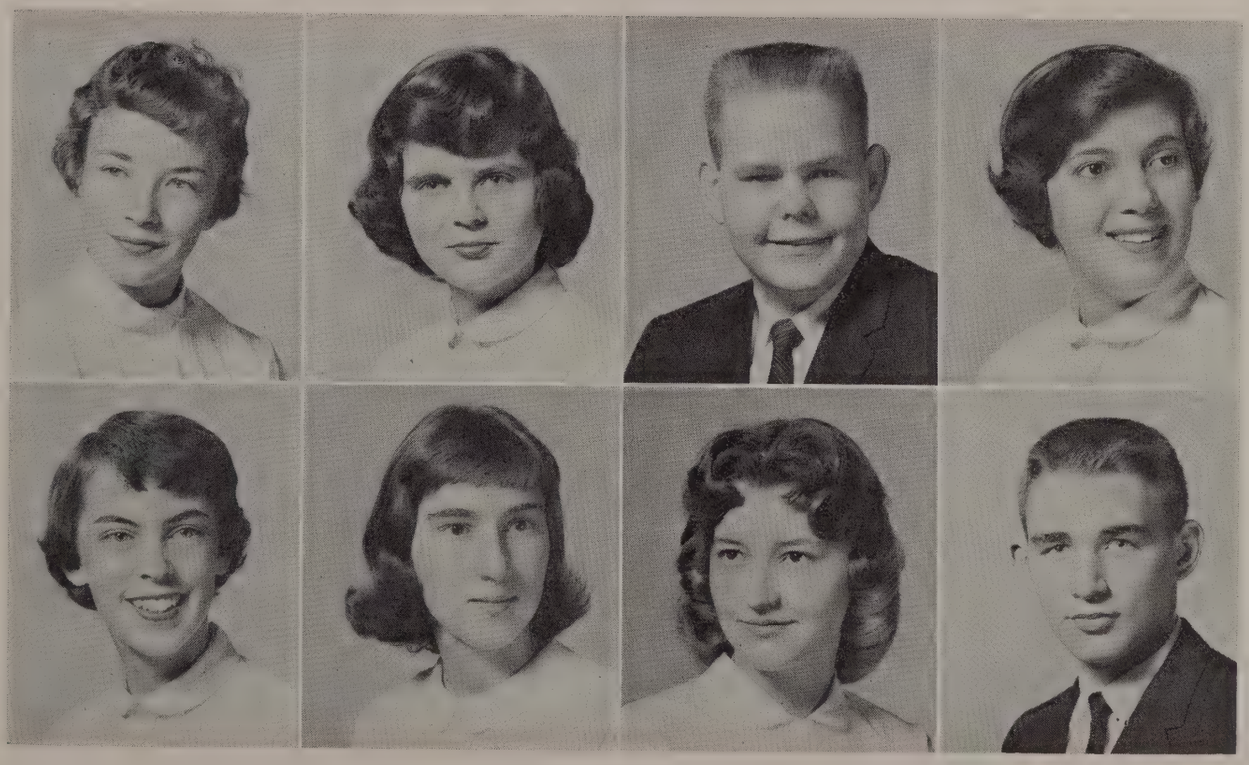

Laws, Patricia Louise
Layne, Betty Carol
Lindsey, Ralph Leo, Jr.
Lonergan, Andrea Carmel
McCarthy, Martha Clare
McCraw, Elizabeth Anne
McCraw, Judith Dawn
McGhee, Robert L.

Magann, Danny Ray
Magann, Frank Martin
Mann, Larry
Marcotte, Constance Delores

E. C. GLASS
HIGH SCHOOL

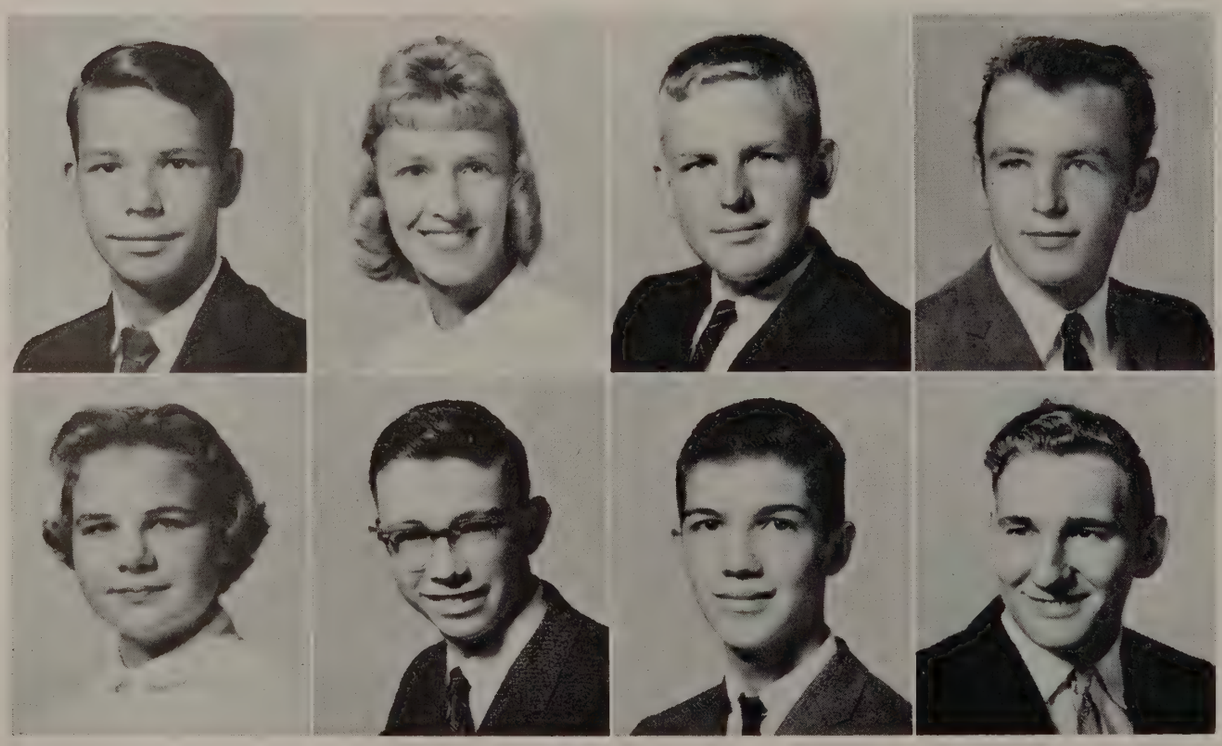

Martin, Henry Frank, Jr.
Martin, Katherine Belle
Martin, O. Stewart, Jr.
Mason, Everette L.
Matthews, Virginia Chandler
May, Johnny
Mayhew, Wayne Thomas
Mayo, James Carrington, Jr.

TOWARD OUR GOALS . . .

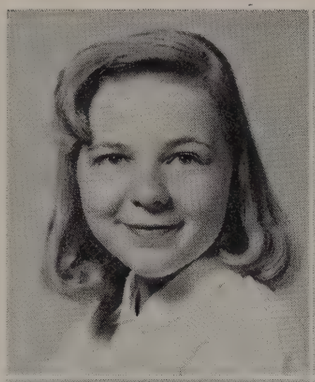

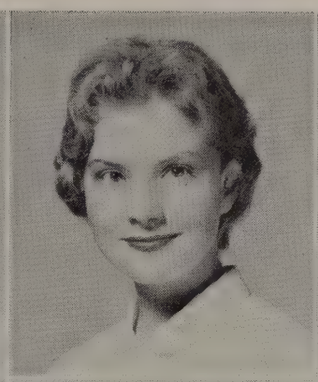
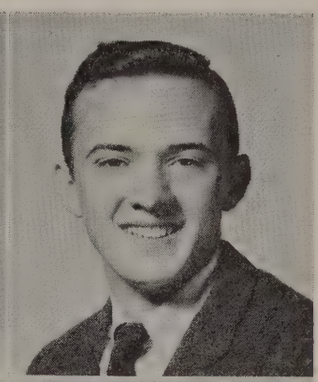
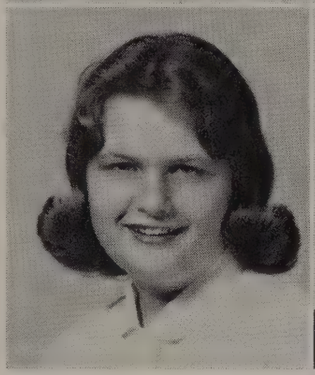
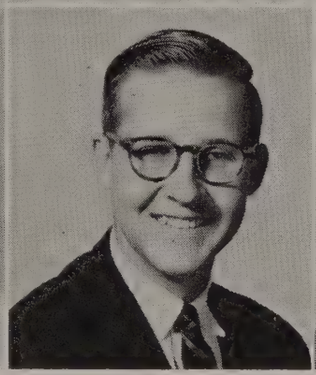
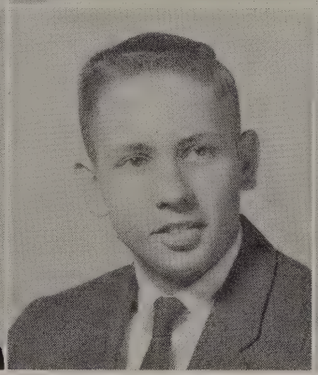

Mays, Cecil Elizabeth
Miller, Judith Louise

Mays, Joan Darnell
Minnick, Robert E.

Mednicks, Maija
Montgomery, John Robert

Middleton, W. Jack
Moon, Barbara Anne

SENIOR CLASS
OF 1960

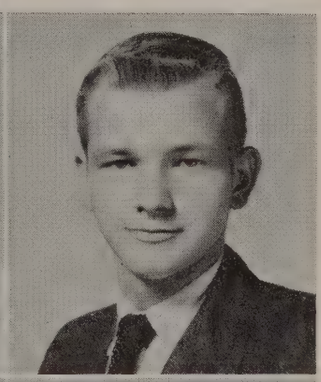
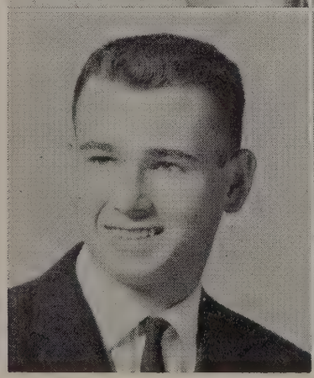

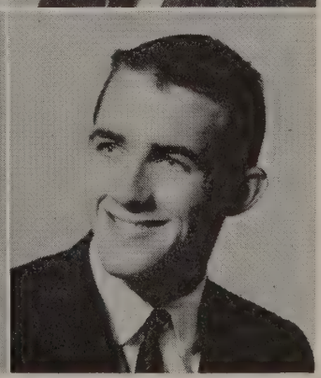

Moon, Clara Ann
Moore, James Lee

Moon, Gwendolyn Fay
Morris, Bonnie Jean

Moore, James Benton
Morris, Frederick Wayne

THOSE WERE WONDERFUL YEARS

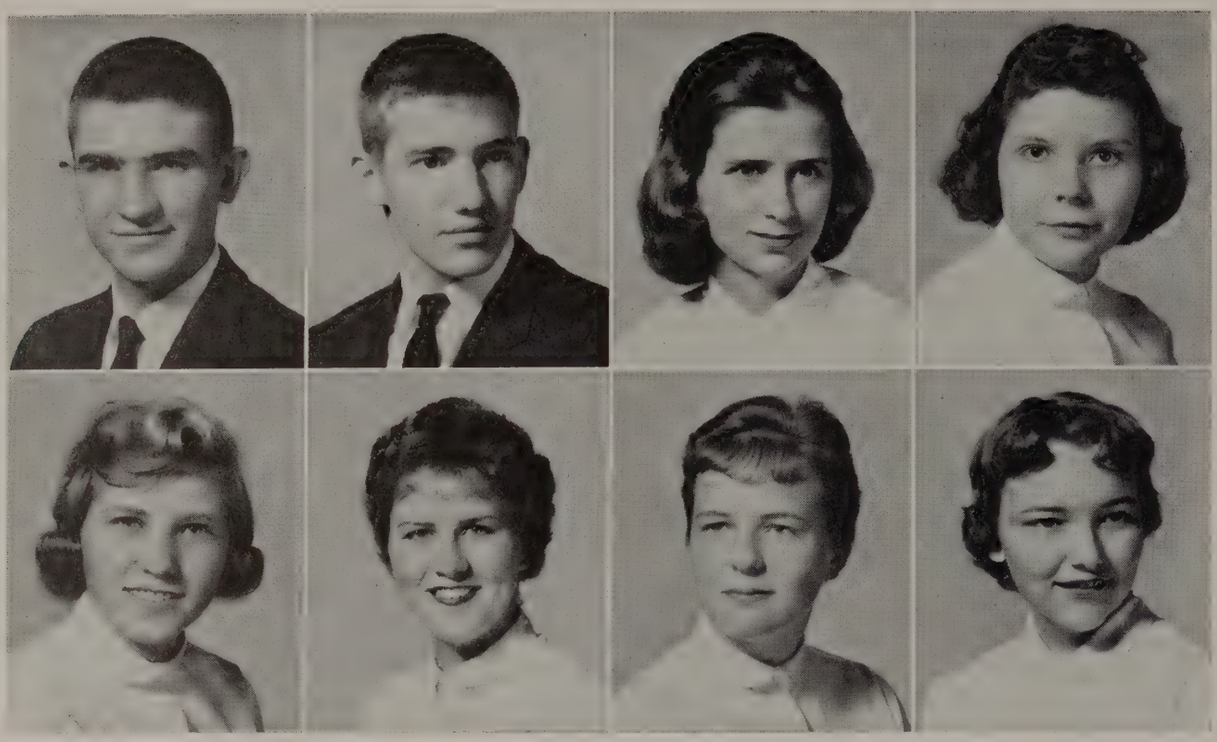

Morris, Preston W. | Morrison, James | Moseley, Elizabeth Anne | Moss, Sheila Mae

Mosteller, Dorothy Kay | Moyer, Fay Dianne | Myers, Charlotte | Naff, Carolyn

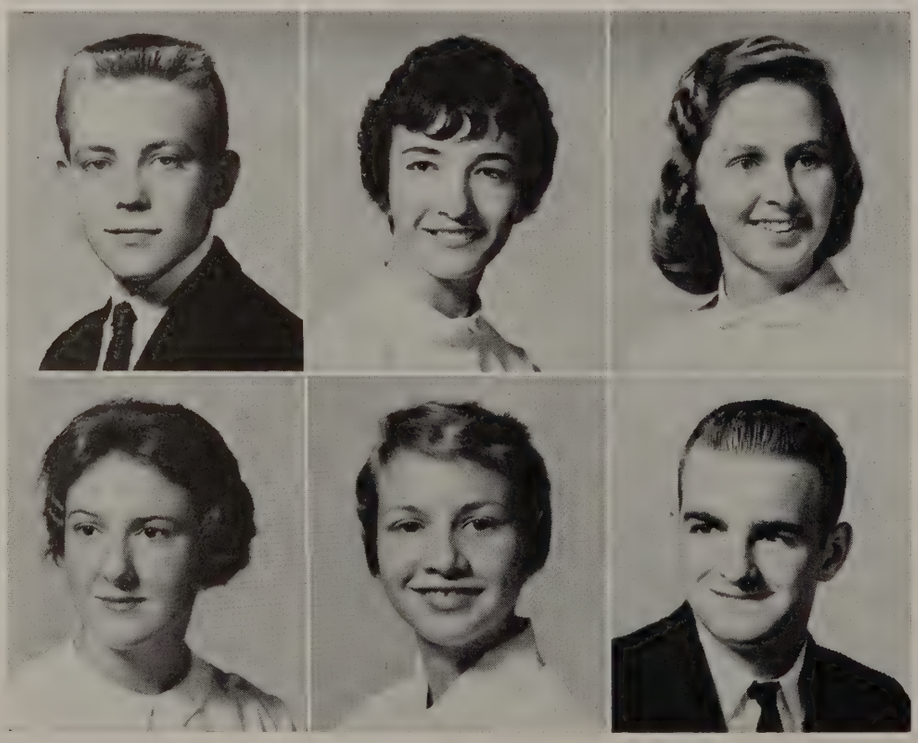

Naff, Virgil, Jr. | Neighbors, Helen Marie | Neighbors, Linda Lee

Nelligan, Susan Langhorne | Nesbitt, Pauline | Newton, Curtis Willard

SENIOR CLASS OF 1960

BUT NONE . . .

E. C. GLASS
HIGH SCHOOL

Nowlin, Charles Shepherd, Jr.
Osgood, Brian Raymond
Owen, Bonnie Alice
Owen, Constance LaVonne

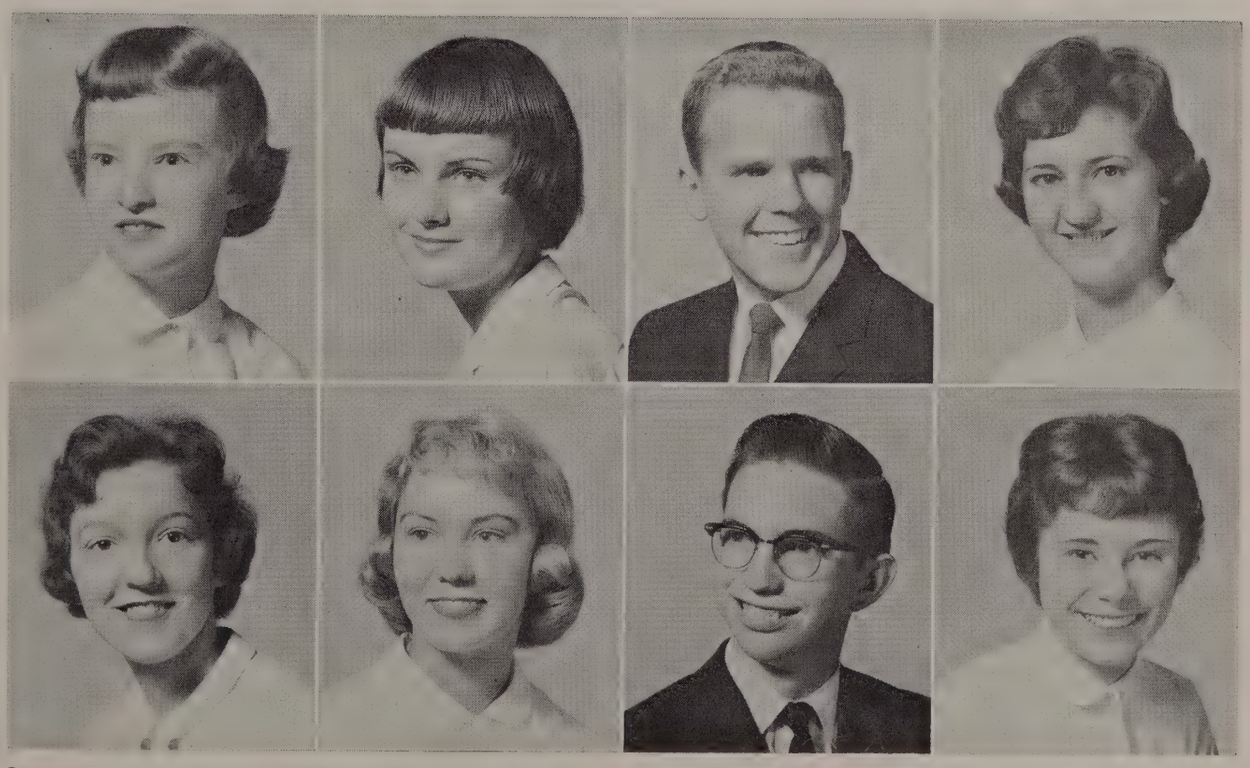

Owen, Patricia Anne
Page, Ellen Elizabeth
Parker, Melvin
Parker, Sandra Ruth
Parsons, Brenda Sue
Paschal, Nicolette
Penny, Paul Ray
Ping, Gail L.

CAN BE COMPARED . . .

Pinkerton, Berta Kay
Plunkett, Patricia Anne
Ponton, Brenda Wayne
Poole, Gabrielle Judith

E. C. GLASS
HIGH SCHOOL

Pribble, Delores Ann
Price, Marshall Ann
Proffitt, Laura Elizabeth
Puckette, Betty Evans
Pugh, Richard Lee
Putt, Sandra Elizabeth
Quick, Austin Tunis, IV
Quigley, Barbara Chapman

TO OUR SENIOR YEAR!

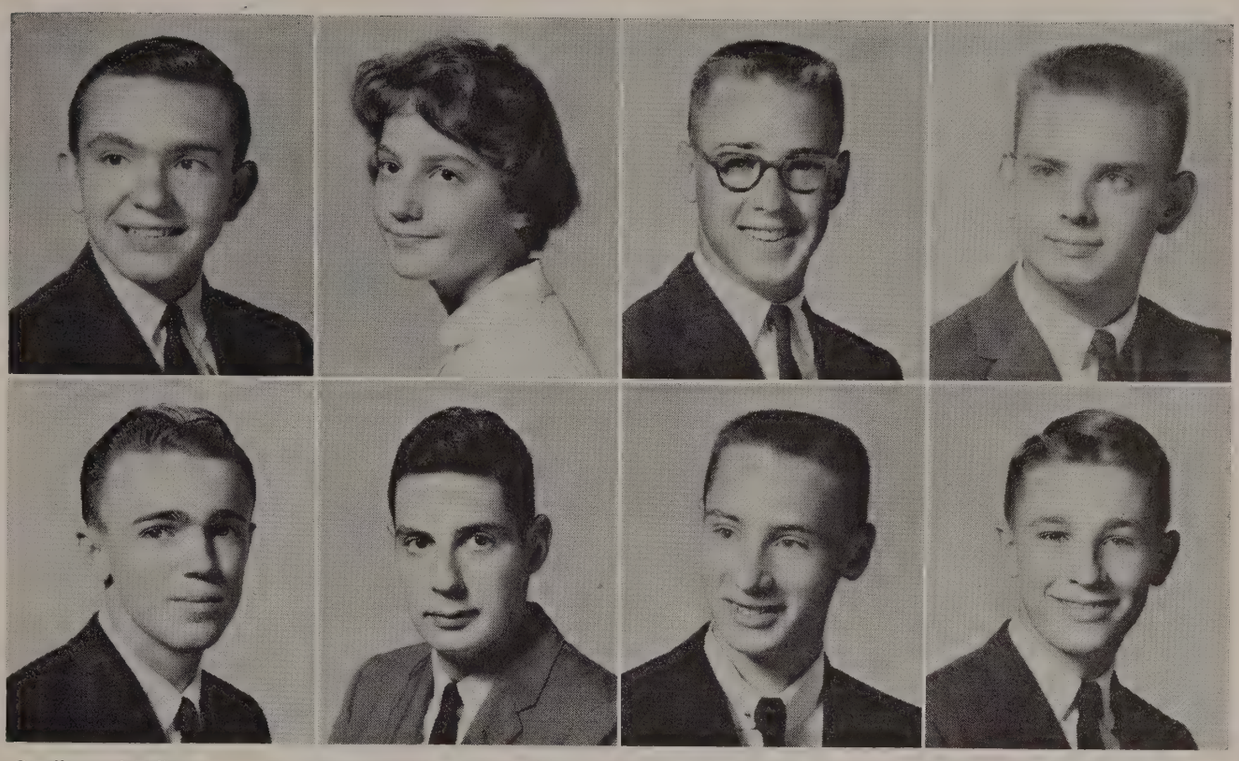

Quillian, William Fletcher, III
Racer, Alice Vaughan
Ramsey, Kenneth Wayne
Ramsey, M. Douglas
Rankin, John A.
Reid, Phillip Carroll
Reynolds, Lewis Wayne
Rhodes, Phillip Wayne

SENIOR CLASS OF 1960

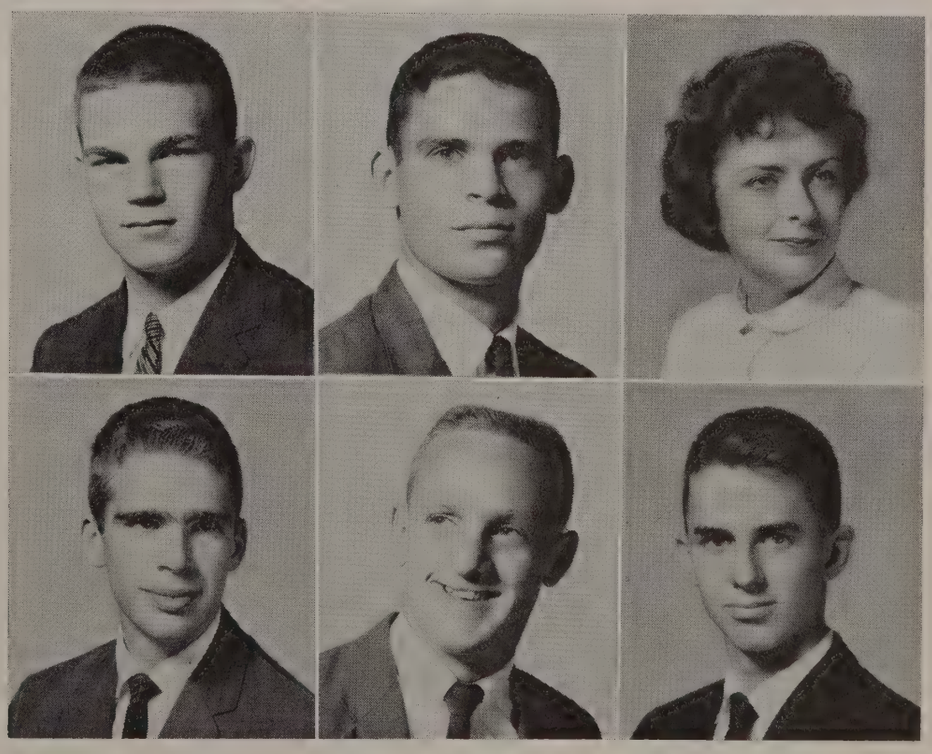

Richardson, Bobby
Riddick, Daniel H.
Riley, Sally Ann
Roberson, David Gray
Robinson, Joseph Allison
Rowe, Charles Thomas

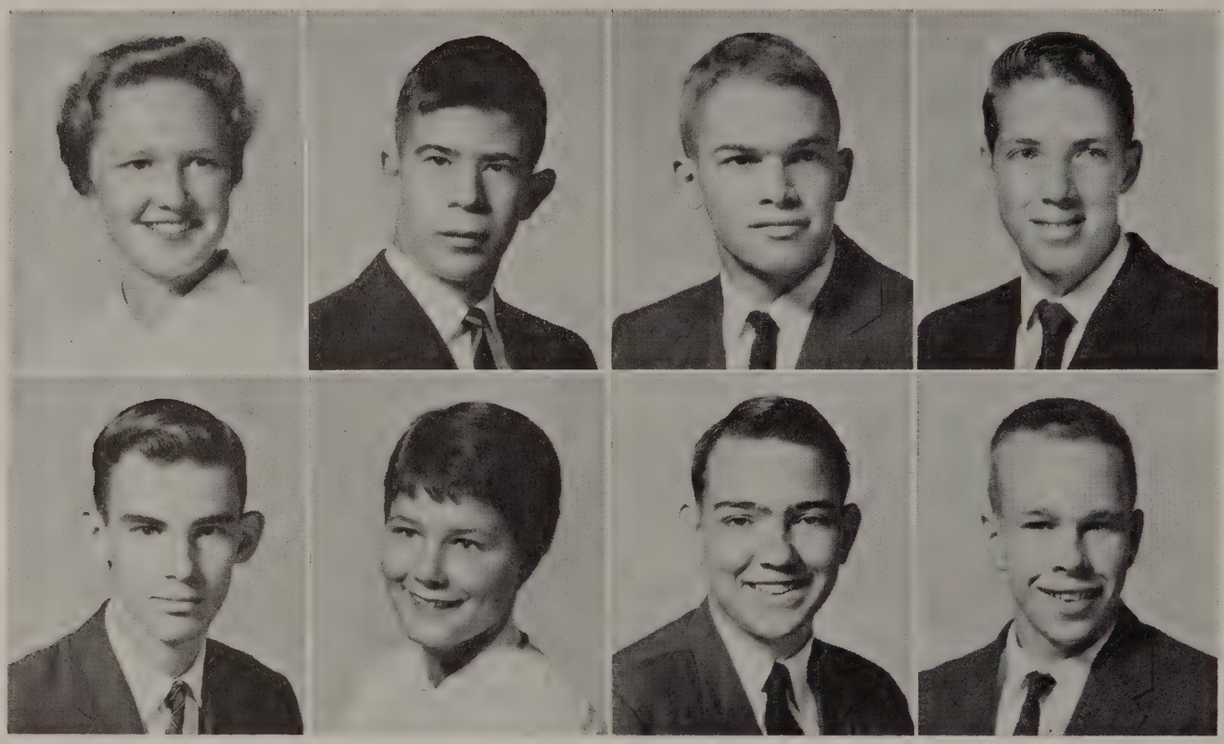

Royster, Lyda Walton | Rucker, Joshua Eldon, Jr. | Sackett, Henry Moseley | Salmon, John Wayne

Scott, Frederick | Scruggs, Nancy Langhorne | Seibert, Frederic Brian | Shepherd, Clyde

Shiflett, Joyce Ann | Simpson, William Samuel | Sims, Ann Addison

Smith, Charles T., Jr. | Smith, Penny | Smoot, Janet Dutrow

SENIOR CLASS OF 1960

A DULL MOMENT . . .

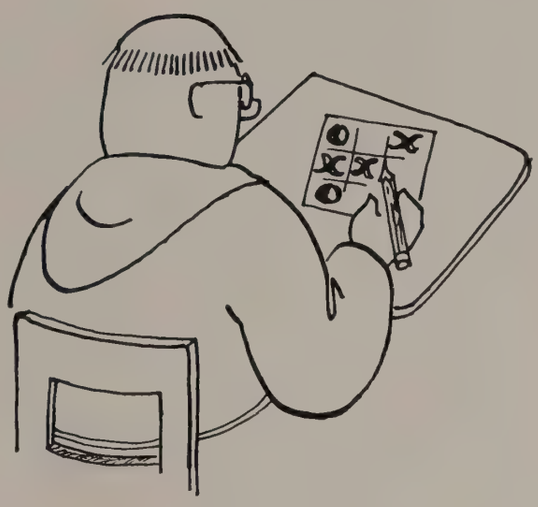

E. C. GLASS
HIGH SCHOOL

Snead, Martha Ann
Spence, Roberta Faye
Snow, Bennett Joan
Spencer, Richard Taylor

Stancil, Lillian Gail
Stennette, Patricia Ann
Stancil, Theresa Ann
Stevens, Joyce Louise
Staples, Gary
Stewart, Darrell Lynn
Staton, Sandra Carol
Stewart, James C.

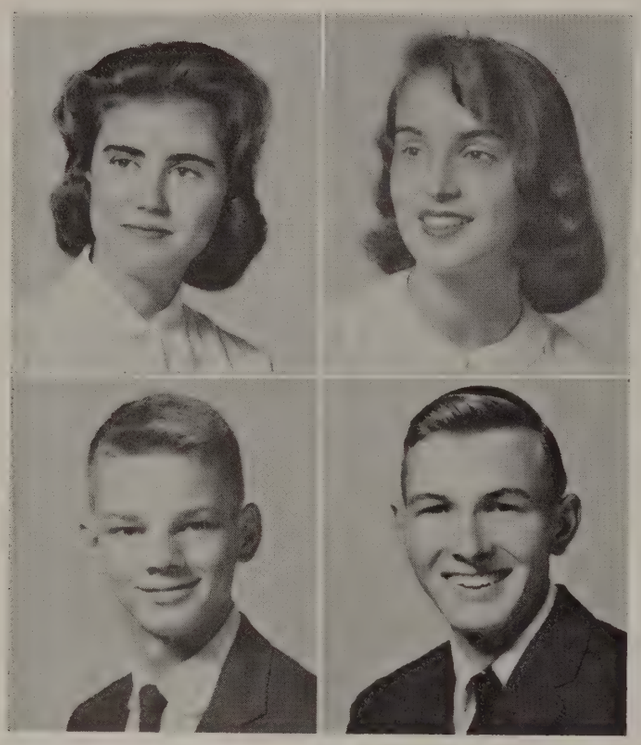

Stokes, Frances Ann
Stone, George H.
Stone, Edley Craighill
Stonnell, Harold Lee

E. C. GLASS
HIGH SCHOOL

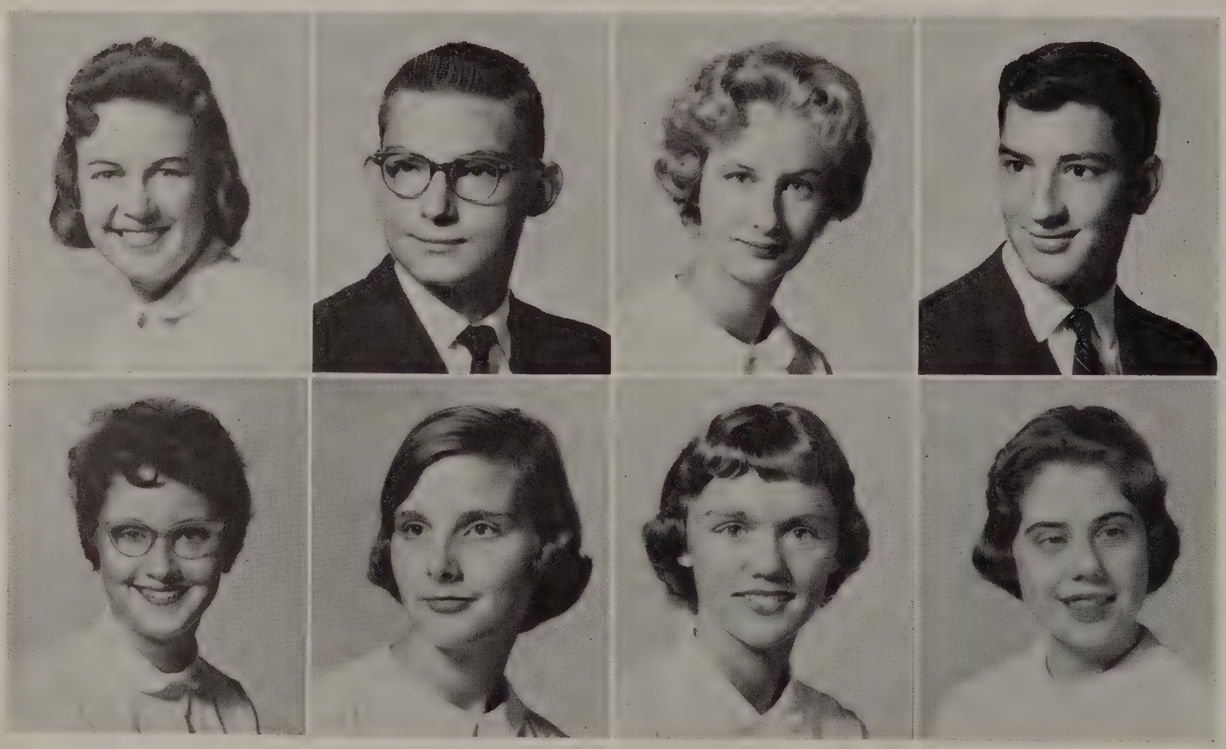

Sublett, Kitty Love
Swain, Donald Marvin
Sweeney, Patricia Jo
Sydnor, Ashby Hockman
Sydnor, Macon Michaux
Sydnor, Vivian Royster
Taylor, Chloe Anne
Taylor, Lida Terrell

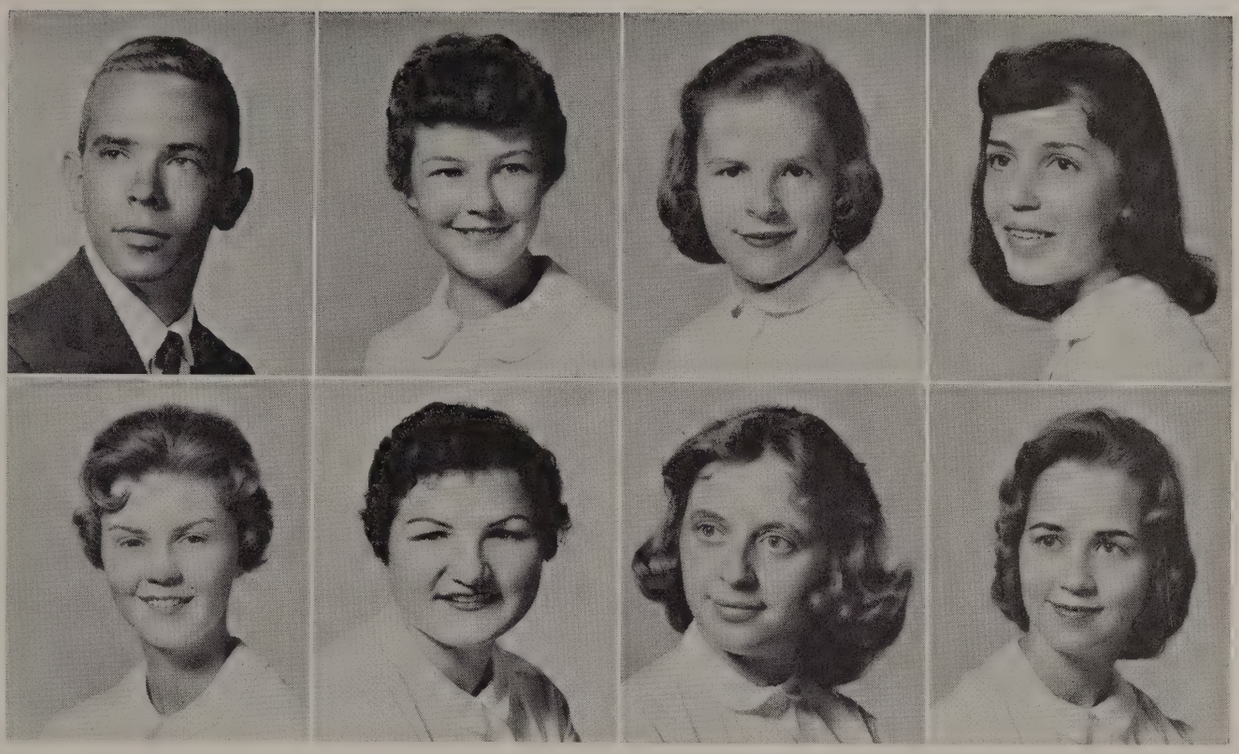

Taylor, Robert Glenn, III
Terry, Iris Lee
Thomas, Myrtle Elsie
Thomas, Nancy Carol
Thomas, Rebecca Lea
Thompson, Linda
Thompson, Rebecca Ann
Thornhill, Jane Lee

SENIOR CLASS OF 1960

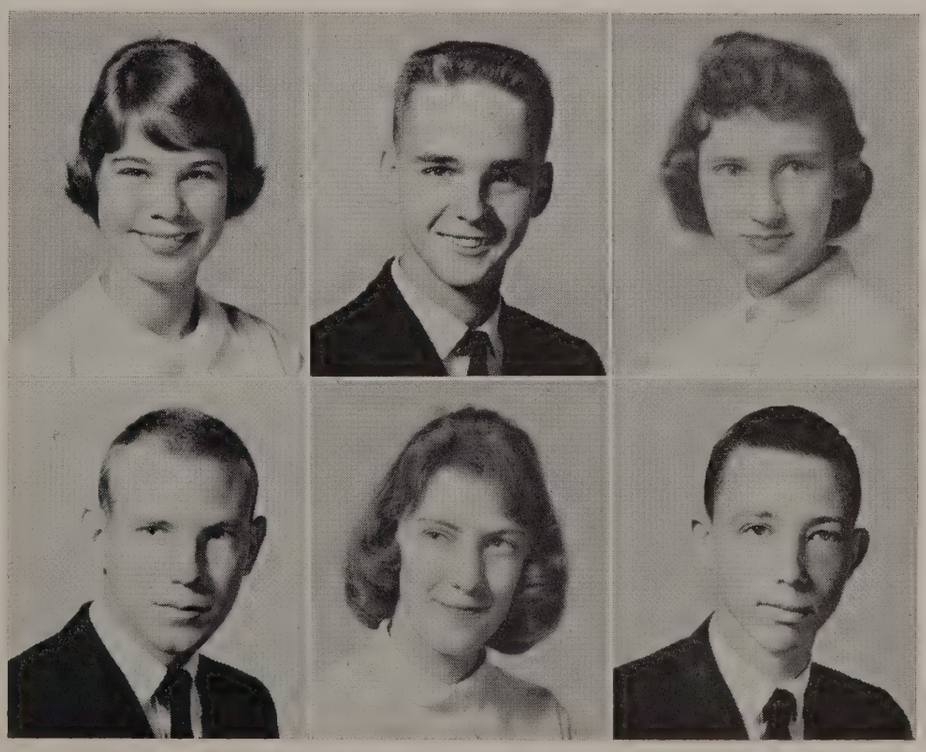

Tiller, Brenda Lou
Tinsley, James Robert
Trent, Nancy Louise
Tuggle, Lloyd Nelson
Turner, Frances Edith
Turner, Hunter Wayne

OR WORK FOR—

Tweedy, Wanda Arlene | Unrue, Charlene Rebecca | Vassar, James E. | Vereen, Ruby Elizabeth

Vernon, Victor, III | Ware, Robert Barnes, Jr. | Warren, Anne Miller | Warthen, Diane

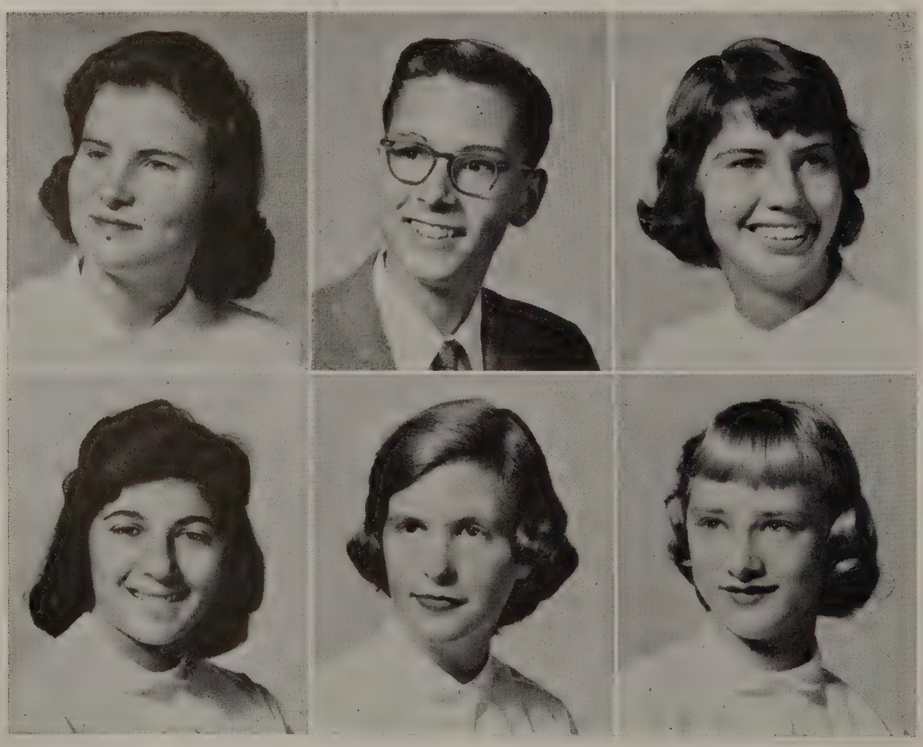

Webb, Sandra Kaye | Weigand, Robert L. | Weigand, Susan Ann

Weiss, Lorraine | Whately, Sandra | White, Alice B.

SENIOR CLASS
OF 1960

SENIOR DAY,

E. C. GLASS
HIGH SCHOOL

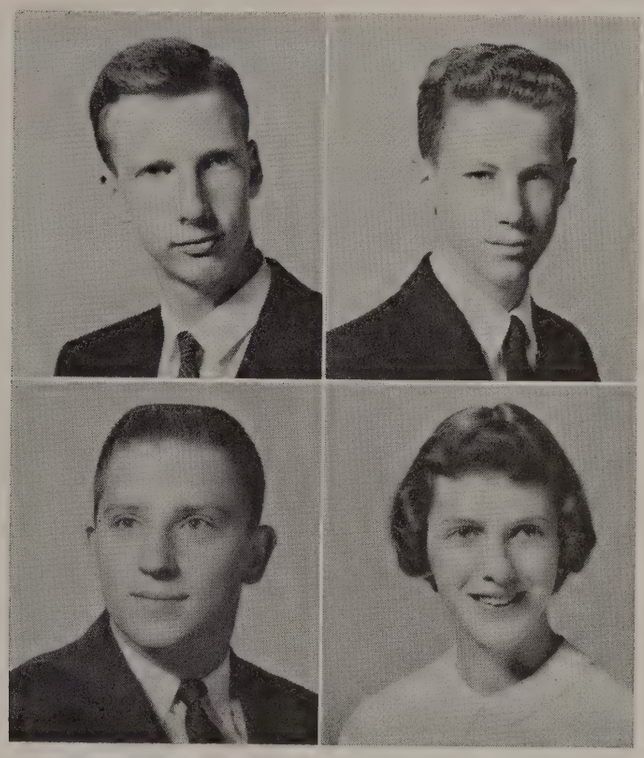

White, John A.
Whitelaw, John Logan
Wilcher, David Glenn
Wilkerson, Judith Dale

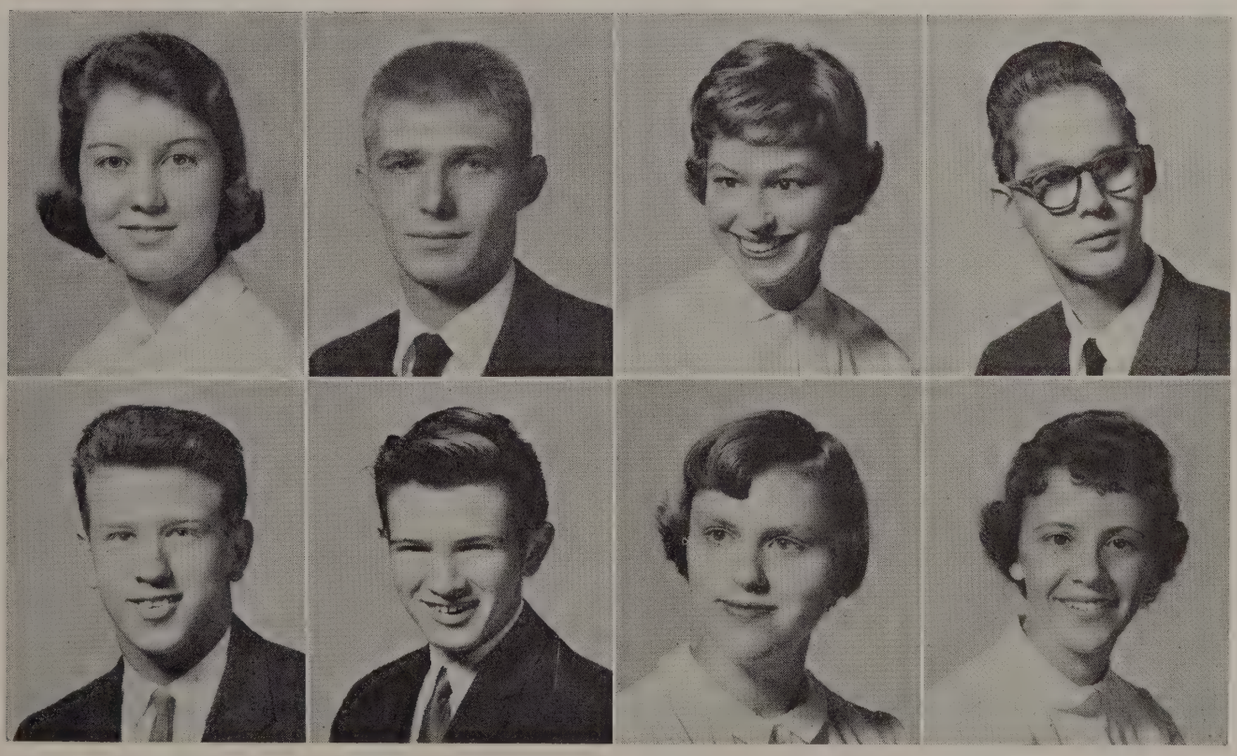

Williams, Betty Joyce
Williams, Dante R.
Williamson, Elizabeth Kimbrough
Williamson, William Hewling
Wilmer, Glenn E., Jr.
Wilmer, Vernon W., Jr.
Wilson, Jacqueline Moore
Wingfield, Bettie Carole

BANQUET AND DANCE,

Witt, Barbara Ann
Witt, William E.
Wood, David Allen
Woodlief, Duty Dianne

E. C. GLASS
HIGH SCHOOL

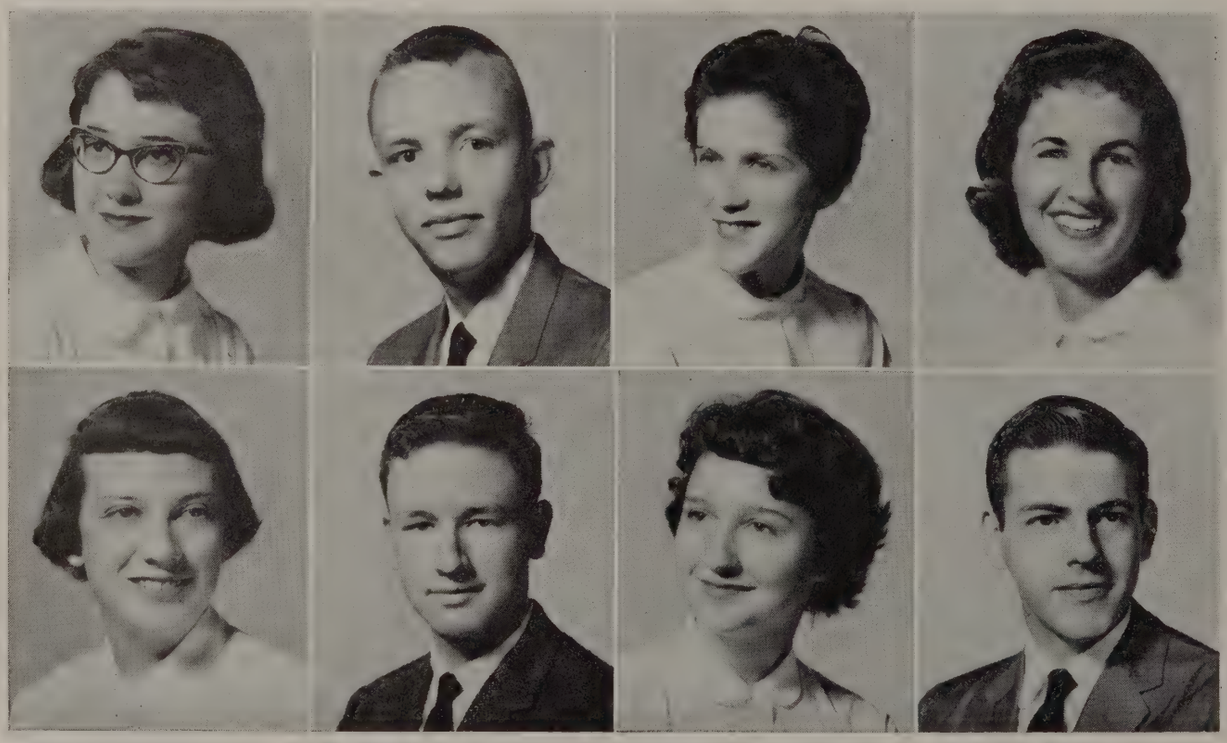

Wooldridge, Linda Lorraine
Worley, Lynwood Perrow
Worsham, Z. Beverly
Wright, Frances Carolyn
Wright, Jane Elizabeth
Wright, Leon Howard
Wright, Olga Marie
Wright, William H.

CAPS AND GOWNS — AT LAST COMMENCEMENT

NATIONAL HONOR SOCIETY

The E. C. Glass chapter of the National Honor Society, founded in 1924, has the power to bestow one of the highest honors that the school can give to a student.

To be eligible, a student must have attained the status of the upper third of the senior class, have been evaluated favorably by the entire faculty, and then have been judged by a faculty committee of eleven. These evaluations are based on the leadership, service, and character of those seniors scholastically eligible for consideration.

The pledge of our honor system clearly indicates the standards on which our society is based:

"I pledge myself to uphold
The high purpose of this society
To which I have been elected
Striving in every way
By work and by deeds
To make its ideals
The ideals of my school
And of my life"

First Row: B. Wingfield, J. Snow, A. Hamilton, R. Vereen, A. Racer, P. Dorman, S. Epling, M. Johnson, J. Guthrie, D. Fariss, P. Plunkett, W. Hawkins.
Second Row: A. Dykes, J. Thornhill, L. Wooldridge, C. Naff, F. Franklin, B. Tiller, V. Floyd, M. C. Kyle, N. Paschal, K. Irvin, S. Hapgood, J. Brammer.
Third Row: Mrs. Wallace, A. Evans, M. Hall, E. Page, F. Farmer, B. Puckette, J. Bowler, P. Hudson, A. Sims, S. Putt, J. Stevens, B. Brown, S. Nelligan, B. Allen.
Fourth Row: L. Wright, J. White, H. Sackett, D. Cox, E. Rucker, W. DeWitt, D. Riddick, J. Evans, D. Giles, M. Hulbert, C. Rowe, J. Adams, F. Magann, R. Pugh, B. Quillian, D. Spencer, Mr. L. H. McCue, Jr.

PERSONALITY PLUS
SUSAN NELLIGAN • BILL QUILLIAN

TYPICAL SENIORS
PENNY HOGAN • ROBIN TAYLOR

Senior

BEST LOOKING
RICHARD PUGH • ANN SIMS

CUTEST COUPLE
ANNE WARREN • WILLIAM HOSKINS

MOST LIKELY TO SUCCEED
BUD ALLEN • FRIEDA FARMER

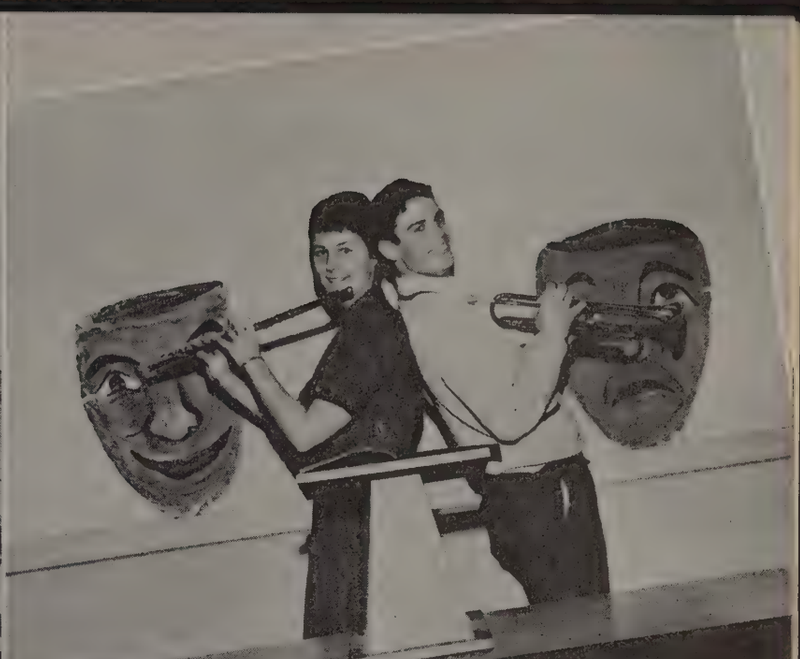

MOST TALENTED
LANGHORNE SCRUGGS • DAN RIDDICK

Spotlight

BIGGEST CLOWNS
ANN HATFIELD • RICHARD HAWKIN

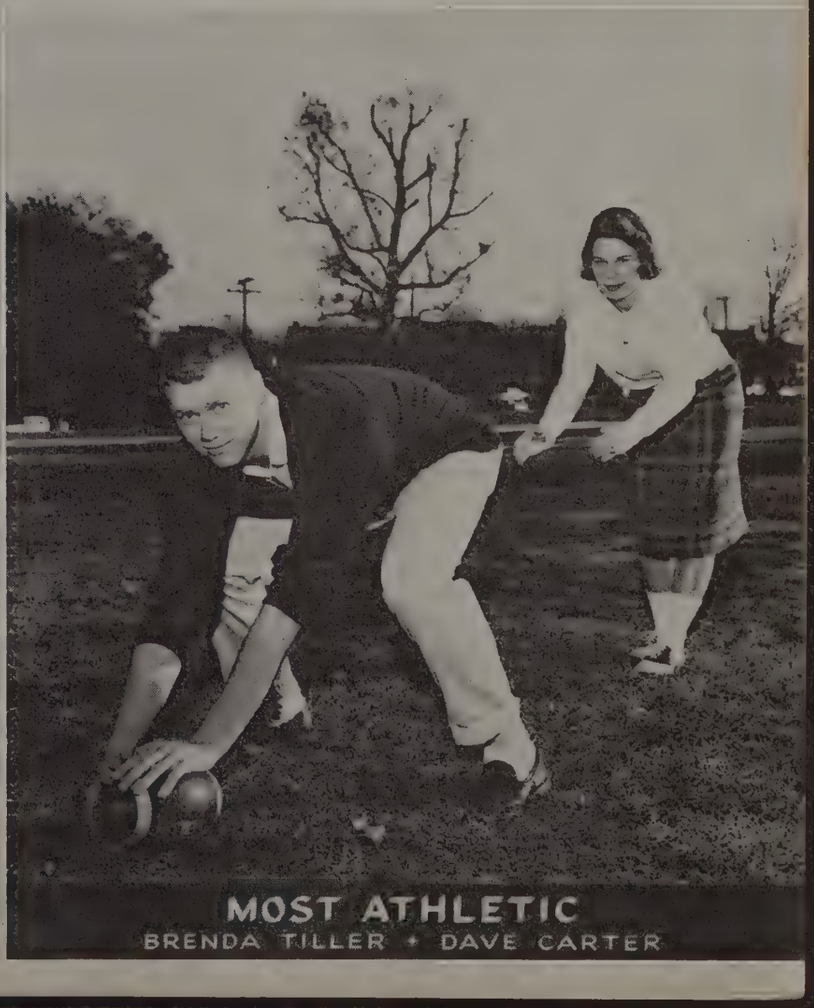

MOST ATHLETIC
BRENDA TILLER • DAVE CARTER

FONDLY WE . . .

SENIOR

ANNE WARREN AND RICHARD PUGH, SENIOR DAY KING AND QUEEN, REIGN OVER THE PARADE.

UNDERCLASSMEN "ENJOY" THEIR LUNCH (?)

THIS MASS OF CONFUSION IS WHAT MAKES A GOOD PARADE.

BID FAREWELL . . .

DAY

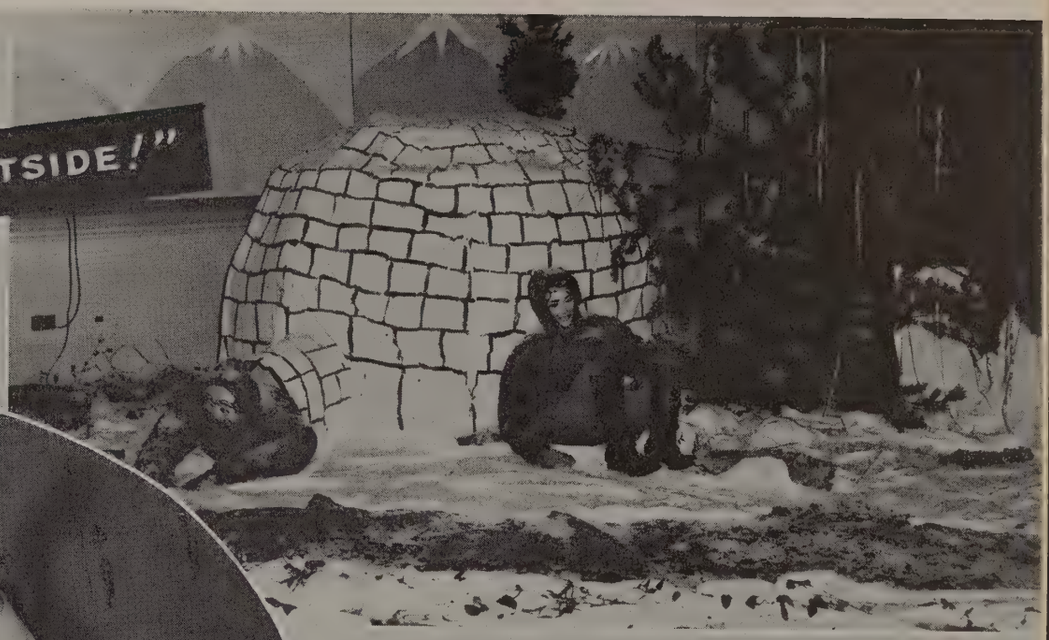

"BABY, IT'S COLD OUTSIDE!"

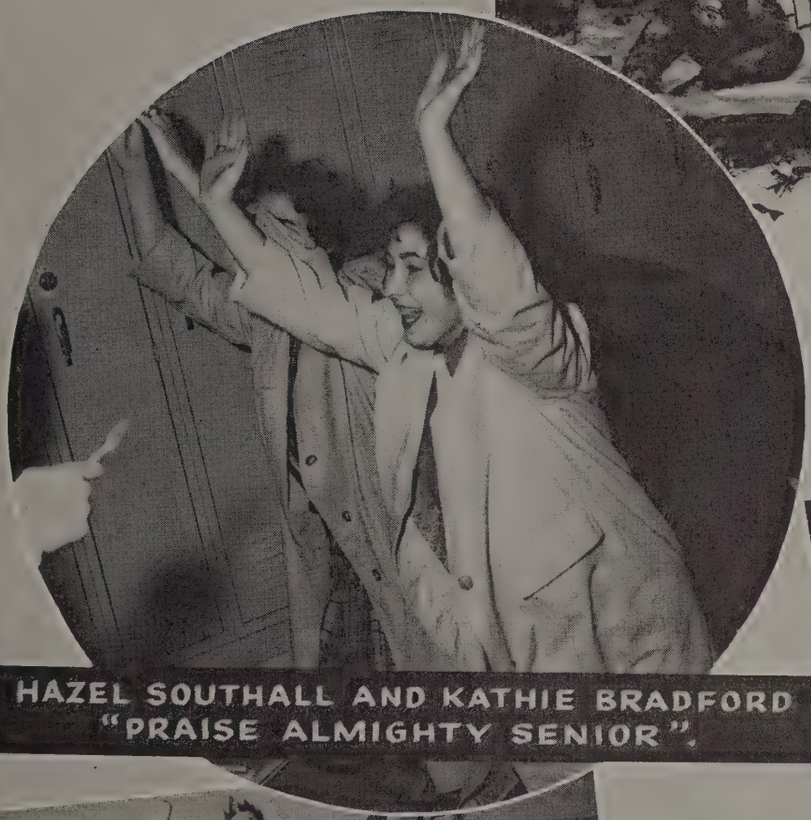

HAZEL SOUTHALL AND KATHIE BRADFORD "PRAISE ALMIGHTY SENIOR".

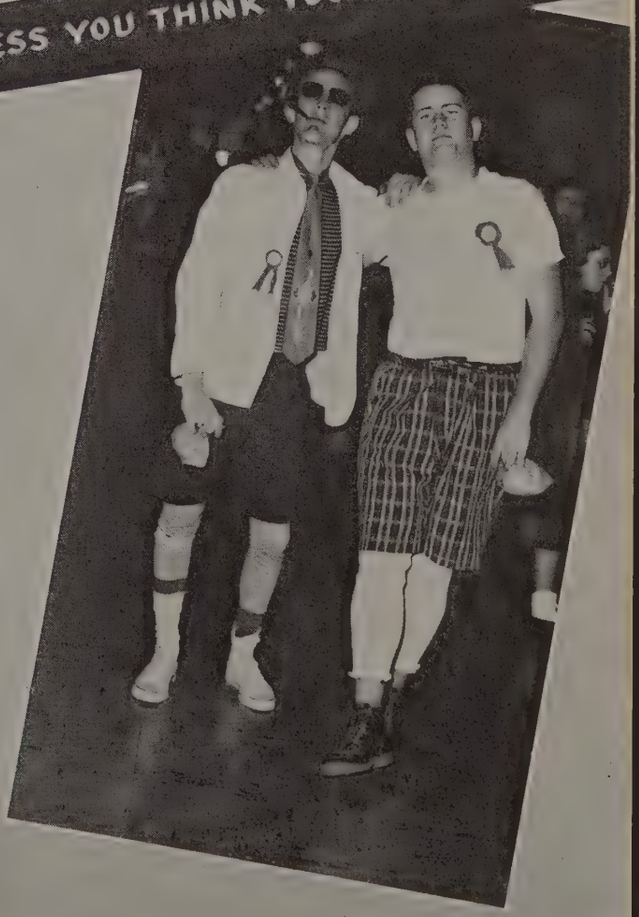

"GUESS YOU THINK YOU'RE BIG STUFF!"

QUEEN

THE WINNING HOMEROOM, 136, GOES TO THE MARDI GRAS

TO OUR . .

SENIOR

THREE SENIORS SIGN UP FOR COLLEGE BOARDS WITH MISS PAYNE AND MRS. MACON.

MISS GARLAND MEASURES GINGER MATTHEWS FOR CAP AND GOWN.

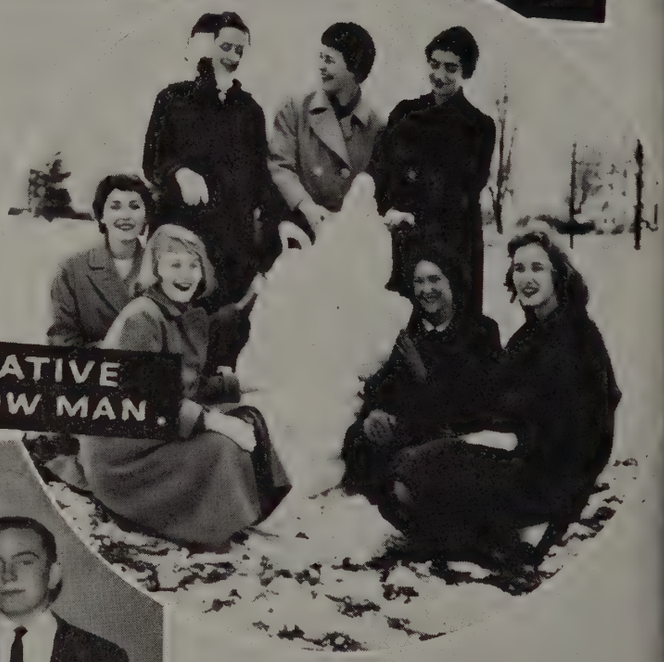

MEMBERS OF MISS PAYNE'S CREATIVE WRITING CLASS "CREATE" A SNOW MAN.

THE SENIOR DAY COURT POSES FOR A PICTURE DURING THE SENIOR BANQUET.

ALMA MATER.

ACTIVITIES

ENJOYING THE DANCE ?

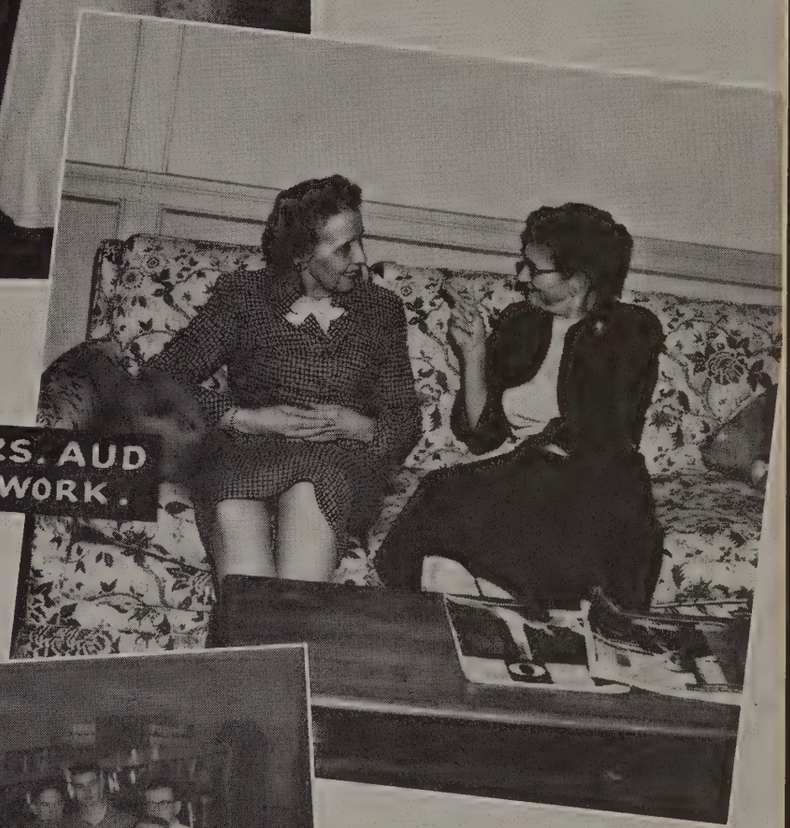

SPONSORS MRS. MACON AND MRS. AUD RELAX AFTER A HARD DAY'S WORK.

A PART OF THE LARGE GROUP THAT REGULARLY ATTENDS MORNING DEVOTIONS LISTENS ATTENTIVELY TO THE SPEAKER.

Underclassmen say:

We play an important part in all
Phases of school life.
And work our way
Through toil and strife.

UNDERCLASSES

JUNIOR CLASS LEADERS

Standing: H. Sprouse, R. Brown, L. H. Hudson, A. Graham.
Seated: Miss Shirley McIvor, Sponsor.

TO BE THE SENIORS OF '61

101

Back Row: L. G. Clements, P. Foster, H. Dumas, C. Finley, D. Osborne, K. Phillips, D. Bowen, C. Gentry, R. Robertson, T. Bernard.
Third Row: M. Marcus, C. Gowen, B. Humphrey, S. Bruffy, P. Banton, P. Glass, L. Lineberry, G. Weeks.
Second Row: B. Jenkins, S. Schlotterbeck, P. Eagle, P. Crickenberger, N. Coleman, P. Hensley, M. Tuggle, A. Fry.
First Row: S. Scott, M. Garretson, M. Keesee, P. Trent, L. Plunkett, J. Thompson.

103

Back Row: H. Johnson, W. Earnist, M. Mason, A. Peraldo, D. Gallier, J. Spence, C. Game, G. Bagby, Miss Hancock.
Third Row: C. Glenn, S. Wilmouth, D. Critcher, B. Hogan, A. Wiley, K. Smith, P. Tatum, I. Maddox.
Second Row: D. Tolley, D. Dew, M. L. Bailey, C. Anthony, J. Merryman, C. Frazier, P. Barksdale, L. Falwell.
First Row: G. Smith, S. Tomlin, D. Greene, D. Bryant, L. Francis, S. Harris.

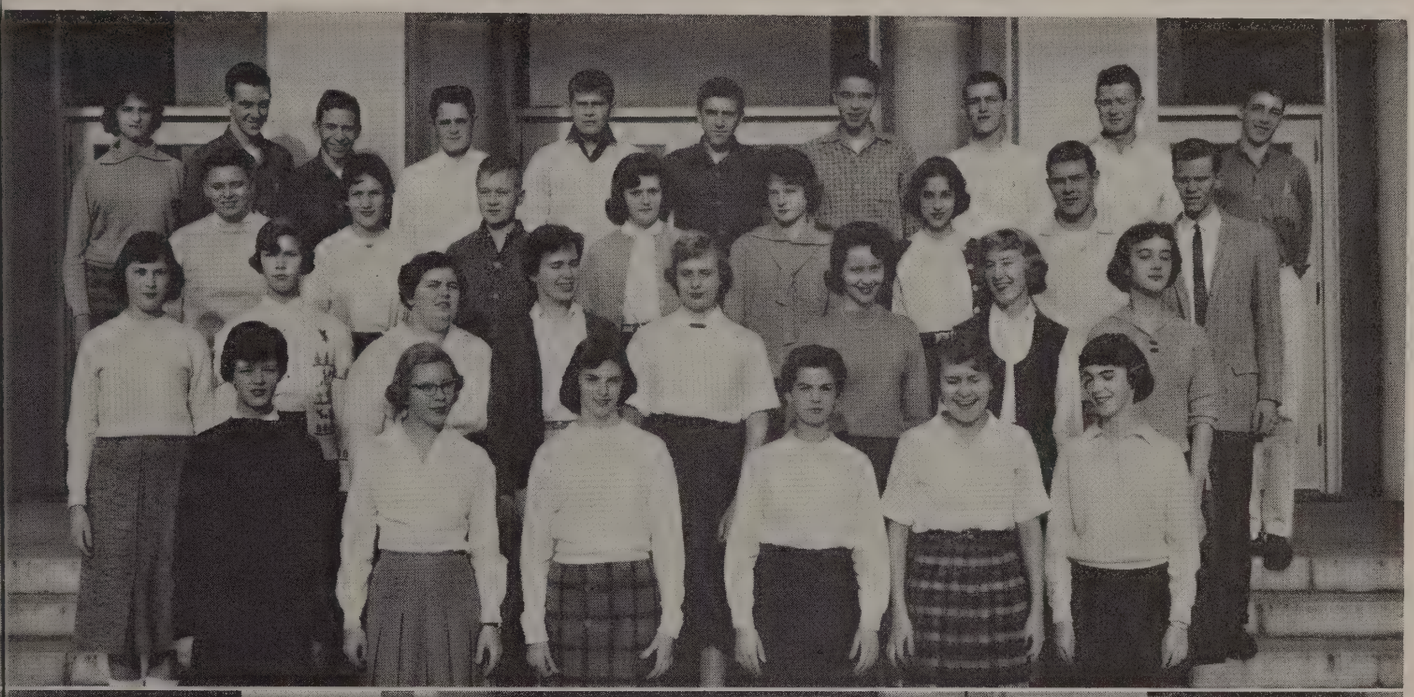

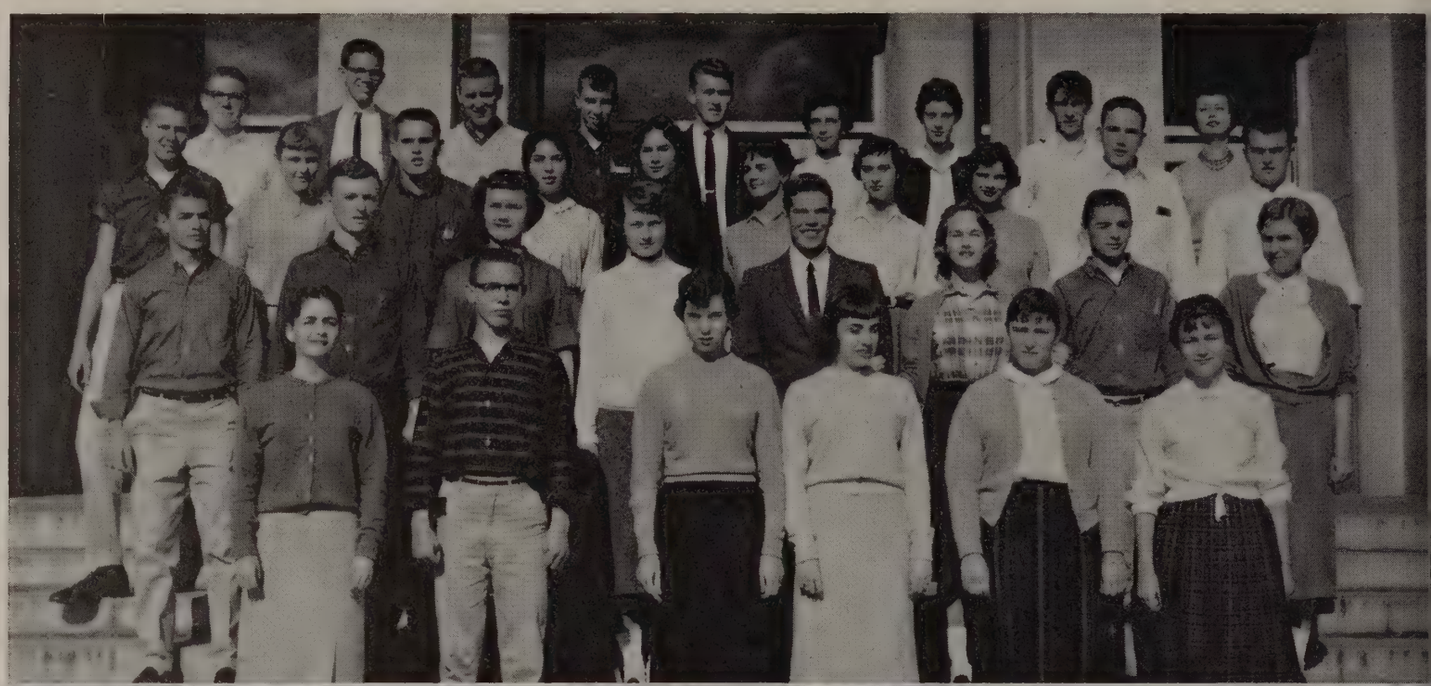

165

Back Row: N. Wingfield, R. Allen, T. Stieler, J. Evans, M. Hall, J. Kreger, L. Clements, K. Lipscomb, Miss McIvor.
Third Row: A. Noel, J. Ragland, A. Parrish, N. Cohen, B. Williams, S. Campbell, E. Moore, L. Witt, B. Parker, J. Bomar.
Second Row: C. Reid, G. Chenault, C. Penny, P. Childress, J. Cocke, N. Haun, B. Reid, A. Williams.
First Row: M. Beasley, N. Padgham, G. St. John, S. Allen, P. White, M. Mays.

202

Back Row: L. Taylor, B. Wilkins, J. Apperson, R. Blount, H. Brooks, J. Robertson, D. Moseley, R. Bynum, Mrs. Whitehead.
Third Row: C. Lucado, G. Coffey, F. Graves, W. Raines, C. Clements, C. Mays, J. Teass, M. P. Overstreet, M. Quick.
Second Row: P. Hudiburg, C. Burgess, F. Nichols, A. Kimball, P. Cuffia, A. Burford, P. Barber, L. Burris.
First Row: D. Goostree, J. Marshall, A. Graham, R. Brown, M. Harmon, A. Wilkerson.

THE JUNIORS

THE YEAR TO COME

205

Back Row: N. C. Pearson, P. Baber, K. Bryan, M. Willis, D. L. Thaxton, J. Tankersley, R. Coleman, M. Mays, B. Hough, Miss H. Ware.
Third Row: L. Jenkins, R. Witt, L. Meadows, C. Moon, J. Ashwell, M. Morris, R. Harris, J. Fitzgerald.
Second Row: S. Dudley, F. Booker, P. Clements, N. Smith, L. Moss, L. Maupin, D. Ferguson.
First Row: C. Franklin, J. Parker, R. Mayberry, P. Thompson, G. Tayman.

208

Back Row: J. Smith, J. Trevey, S. Holt, P. Perry, M. A. Crown, P. Pettit, C. Stump, F. Huffman, T. Jones, Miss Pribble.
Third Row: T. Taylor, C. Rogers, P. Daniel, B. Dickson, N. Turner, J. Smith, B. Woolridge, S. Ebert, C. Showalter.
Second Row: R. Stone, J. Hardy, P. Somers, D. Cohen, B. Hamner, M. A. Thompson, S. Bailey.
First Row: P. Beazley, L. Webb, B. Wilkes, K. Morris, B. Myers, M. J. Loving.

WE PRESENTED THE RING DANCE

228

Back Row: D. Dunn, R. Johnson, A. Neighbors, J. Davis, R. Worley, T. Gibson, E. Morris, Miss Wilkinson.
Third Row: B. Harvey, L. Bradner, L. Wooden, N. Clingempeel, B. Roberts, S. Ewing.
Second Row: A. Saunders, J. Roark, R. Miller, P. Parsons, P. Beale.
First Row: H. Nash, L. Stone, M. House, S. Viar, H. Wright.

238

Back Row: J. Brooks, H. Whately, T. Hollingsworth, B. Reams, H. Preble, N. Mayhew, M. F. Hodges, Mrs. Graves.
Third Row: D. Hogan, N. Reddy, P. Duncan, S. Bryant, C. Deshazo, K. Ford, T. Glidewell, B. Hughes.
Second Row: V. Settle, P. Tinsley, C. Holmes, S. F. Shepherd, J. Rice, R. Hovda.
First Row: B. Williams, J. Williams, D. Kizer, H. Gilliam, J. Burch.

THE JUNIORS

RECEIVED OUR RINGS

239

Back Row: W. Wright, M. Morris, J. Wood, B. Smith, B. Davis, R. Williamson, D. Smiley, J. Martin, Miss Ambler.
Third Row: M. Moore, L. McDaniel, D. A. Smith, D. Gibson, P. Hogan, B. Storey, E. Bosiger, C. Keesee, G. Trent.
Second Row: B. Thompson, A. Carson, C. Johnson, S. Worley, G. Honig, K. Bryant, C. Arendall, W. Davidson.
First Row: E. Gowen, M. A. Wright, P. Davis, A. Hill, L. Smith, A. Thompson, M. J. Loving, S. Dodgion.

241

Back Row: T. Pinkerton, R. Ramsey, C. Pettyjohn, W. Lankford, S. Newton, G. Robertson, G. Canada, E. White, J. Wood, N. Tinsley, M. McGregor, Miss Payne.
Third Row: J. Hackworth, M. Crabill, J. Garrison, P. Gillispie, B. Kreger, M. O. McNamara, M. Viar.
Second Row: G. Horton, G. Costan, A. Turner, N. Bass, N. Offterdinger, K. Bradford, N. Hammerstrom.
First Row: S. Carrington, J. Creasy, G. Basham, P. Bryan, S. Hopkins, H. Southall.

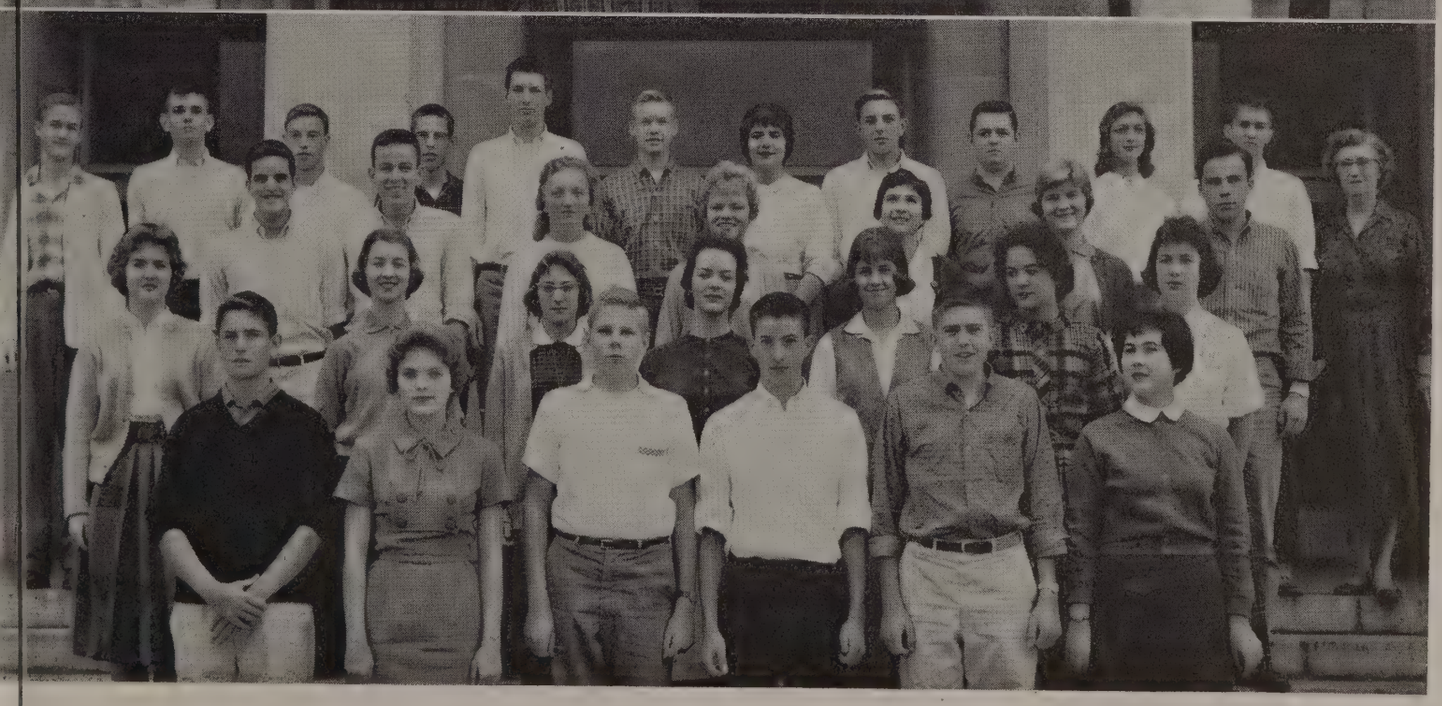

FINALLY WE MADE IT TO '61

308

Back Row: D. Clements, J. Harvey, W. Muncher, A. Kurtz, H. Stembridge, N. Tanner, J. White, P. Kelly, T. Wright, Miss Hoskins.
Third Row: L. Dickens, D. Upshur, J. Mathews, F. Hancock, M. Williamson, T. Whitten, S. Bridges, H. Henderson, C. Garrard, K. Sydnor.
Second Row: F. Adams, B. Kelly, P. Petry, W. Jester, L. Wingfield, J. Cisler, J. Williamson, S. Barrett, A. Grosman.
First Row: K. Thornhill, S. Thompson, L. Rhodes, A. Burnette, S. Perrow, B. J. Hauser.

316

Back Row: C. Hughes, L. Taylor, S. Smith, G. Haas, T. Linn, R. Watson, L. Taylor, W. McDonald, J. Feagans, R. Goff, Miss Robertson.
Third Row: B. Carr, B. Fitzgerald, M. Windle, M. B. Dunn, M. Gowin, B. J. Hawkins, C. Towles, D. Sterne, R. Hudson, F. Moore.
Second Row: C. Monroe, L. Wood, S. Carter, B. F. Ryan, L. House, J. Tweedy, D. Bowling, T. Mitchell.
First Row: E. Hudson, S. Anderson, D. Sublett, L. K. Hudson, R. Bennett, L. Elder.

THE JUNIORS

(left)
Five Juniors "clean-up" after Senior Day.

(right)
Three history students point out a new discovery to Miss Ambler.

(bottom)
Who will forget being measured for Senior rings?

SOPHOMORE CLASS LEADERS

Standing: B. Brickhouse, L. Efird, F. Baldwin, S. Witt.
Seated: Miss Gladys Canada, Sponsor.

ALTHOUGH OUR SOPHOMORES . . .

116

Back Row: L. A. Chenault, M. Tucker, H. Riley, R. Matthews, R. Akers, R. Kluender, D. McAlister, E. Organ, Mrs. Feagans.
Third Row: B. Fitzgerald, J. Blankenship, F. Trent, L. Huffman, A. Harvey, S. Elder, J. Fariss.
Second Row: J. Tuggle, P. Moore, P. Farris, D. Johnson, C. Childress, B. Meade.
First Row: D. Franklin, B. May, N. Davis, R. Brown, K. Webb.

135

Back Row: S. Witt, M. Saunders, D. Weber, D. Duke, W. Reams, N. Proffitt, P. Bryant, L. Howell, Miss M. Ware.
Third Row: J. Berry, B. Miller, J. Phenix, L. Updike, W. McLaughlin, B. Brown, J. Franklin.
Second Row: B. Knight, J. Fleck, C. Poss, L. Davidson, B. Skinner, M. Crawley, J. Morcom.
First Row: K. Woody, D. Anderson, F. Rosser, C. Miles, J. Dillard, B. Green, D. Knowles.

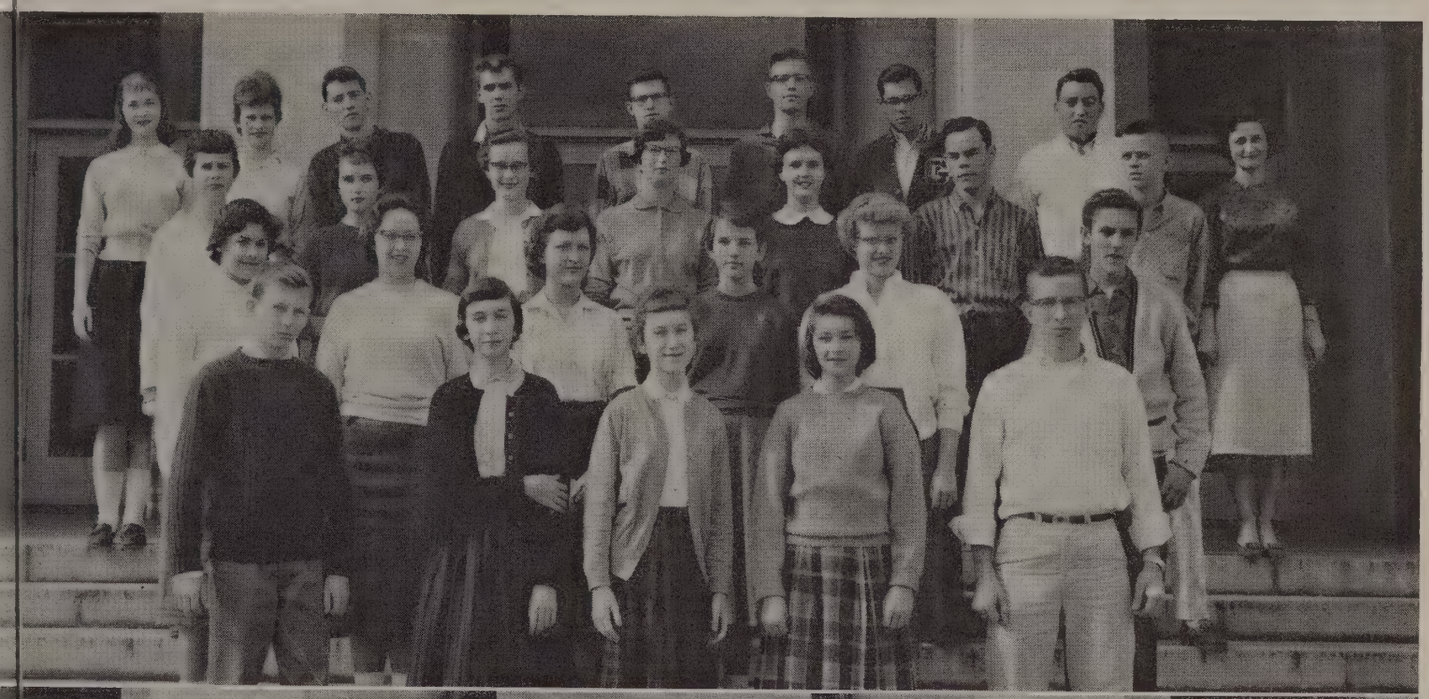

HAVE BEEN HERE . . .

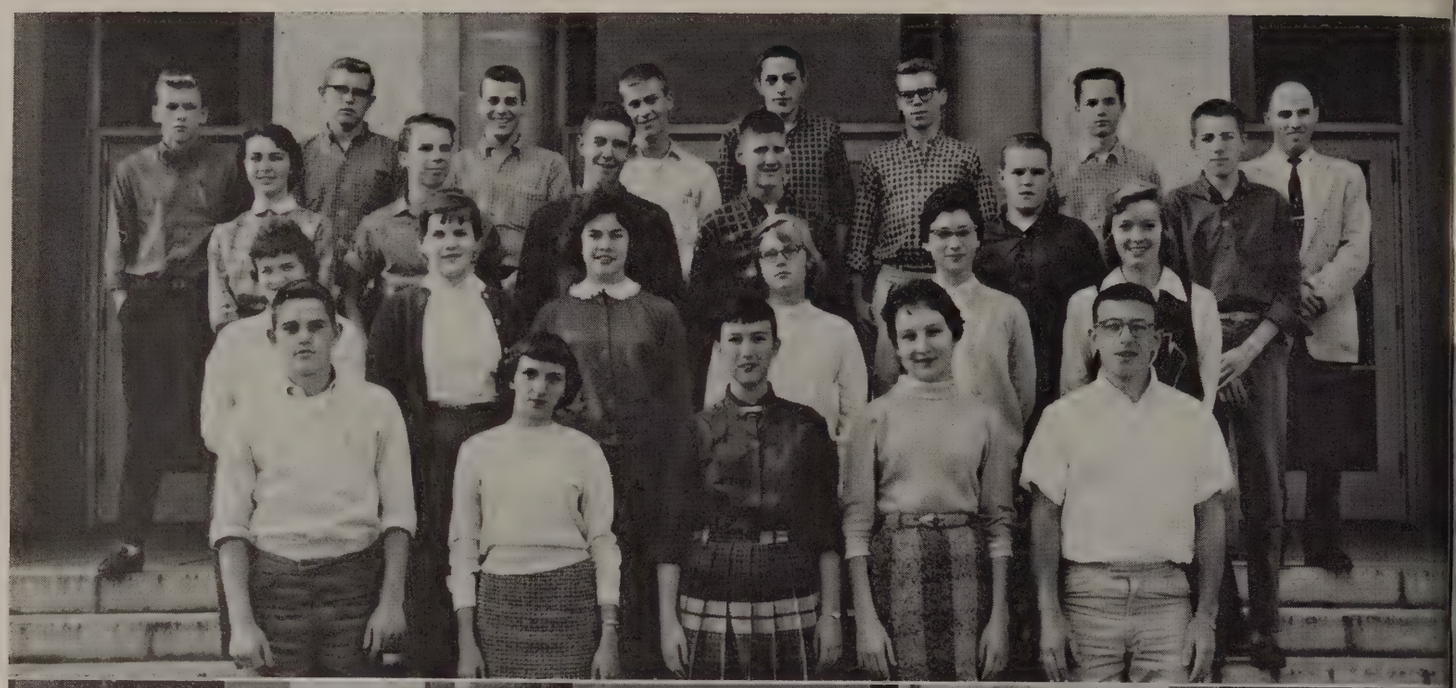

151

Back Row: B. Nash, L. Booth, B. Walker, J. Butler, J. Cash, B. Davis, R. Simoniz, Mr. Gilbert.
Third Row: A. Arwood, R. Burford, R. White, M. Cawthorne, L. Wilson, B. McCraw.
Second Row: S. Ashley, L. Withers, M. A. Thompson, P. AtLee, D. Cunningham, J. Bing.
First Row: C. Driskill, F. Wilks, S. Morris, C. Bailey, J. Henley.

153

Back Row: S. Marshall, J. Brown, C. Campbell, O. Burns, S. Dean, D. Ferguson, H. B. Brooks, A. Davis, R. Beard, H. Gowen, P. Londeree, Mr. Bailey.
Third Row: T. Johnson, G. Cox, F. Deacon, R. Schmitt, J. Duck, C. Hahn, T. Mawyer, D. Spencer, M. Miller.
Second Row: L. Carter, J. Bryant, J. Earle, L. Mann, B. Frye, G. Mathews, B. Moore, A. Barbour, D. Johnson.
First Row: C. Clendenin, M. Guill, C. McDaniel, N. Knight, A. Williamson, N. White, J. Wood.

THE SOPHOMORES

ONLY TWO YEARS . . .

200

Back Row: G. Huntsinger, F. Hester, S. Ritchey, L. Watts, J. Aronson, B. Jones, A. Smith, J. Taylor, Miss Hight.
Third Row: H. Reasor, E. Wiley, J. P. Smith, B. Pettit, B. Hawkins, K. Snively, S. Coffey.
Second Row: S. Thompson, E. Wright, B. Meade, N. Marsh, L. Woodard, C. Terrell, J. Wright.
First Row: J. Woodson, B. Williamson, N. McDonald, D. Perry, B. Moseley.

203

Back Row: B. Coleman, H. Hudson, B. Smith, B. Perkins, J. Elder, J. W. Donald, B. Weakley, Mr. Shober.
Third Row: A. Sandidge, P. Dodd, N. Martin, L. Burns, P. Clark, L. McLennan, A. Miller.
Second Row: J. Brightwell, S. Sweeney, P. Donald, G. Robey, M. J. Baldwin, V. J. Wilman.
First Row: L. St. John, M. Salmon, J. Booth, M. Burks, J. Anderson.

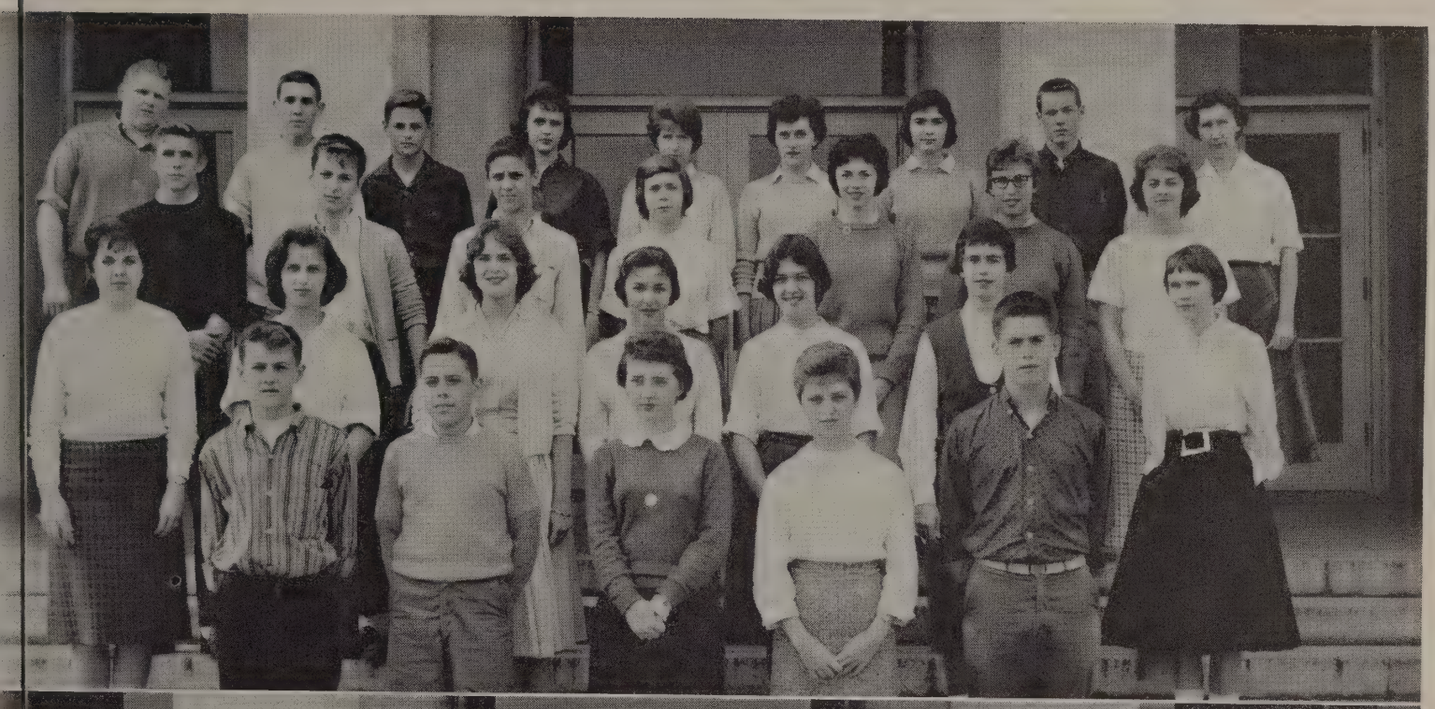

THEY HAVE ONLY SHOWN

209

Back Row: M. Candler, N. Elder, S. Bruffy, H. Craddock, J. Harris, P. Hasek, L. Smith, A. Arthur, S. Yarbrough, Miss White.
Third Row: P. Wilde, D. Jackson, J. Atkins, J. Marks, J. Hammond, B. DuPriest, W. Newcomb, A. Higginbotham.
Second Row: O. Fontaine, B. Hudson, D. Taylor, J. Krantz, N. Rhodenhizer, W. T. Lawhorne, G. Braun.
First Row: D. Farmer, J. Kelly, P. Hulbert, C. Morris, L. Burnett.

214

Back Row: E. Jarrell, R. Turner, D. Mason, K. Proehl, H. Wilson, R. Campbell, S. Stinnette, E. Blankenship, P. Cross, J. Shelton, Mr. Teass.
Third Row: N. Harris, J. Nicholas, N. Dillard, E. Lloyd, D. Gillispie, H. Richardson, D. Wood, G. Chocklett, W. Bass.
Second Row: B. Wilson, J. Pace, A. Carey, J. Minnick, C. Bondurant, L. H. Tanner, D. Glass.
First Row: J. Ashwell, G. Crickenberger, B. Cash, P. Rowse, C. Wright, M. Fridley.

THE SOPHOMORES

THEIR ABILITY

219

Back Row: N. J. Glass, W. Lipford, C. Pryor, S. Mickle, R. Coleman, H. Gregory, R. Weeks, C. Richards, Mr. Robinson.
Third Row: M. A. Cundiff, M. Taylor, S. Ellett, S. Horton, G. DeWitt, L. Brown, J. Smith.
Second Row: M. Porter, D. Hill, S. Hook, S. Cox, D. Candler, A. Bouton, B. Twisdale.
First Row: S. Blakemore, C. Fielder, L. Berry, C. Rucker, J. Loyd, C. Wheeler.

220

Back Row: K. Proehl, F. Harris, D. Cheatham, G. Bass, F. Cofflin, R. Couch, M. Tyree, S. Deaner, Mr. Racer.
Third Row: P. Manley, B. Jones, B. Poole, S. Mason, F. Hannell, J. Adler, A. Thomas.
Second Row: L. Allen, R. Davidson, S. Guthrie, P. Garrison, B. Padgett, F. Shafer, M. Sherman.
First Row: L. Blount, A. Riley, E. Hagan, C. Ranson, R. Atlee, W. Johnson.

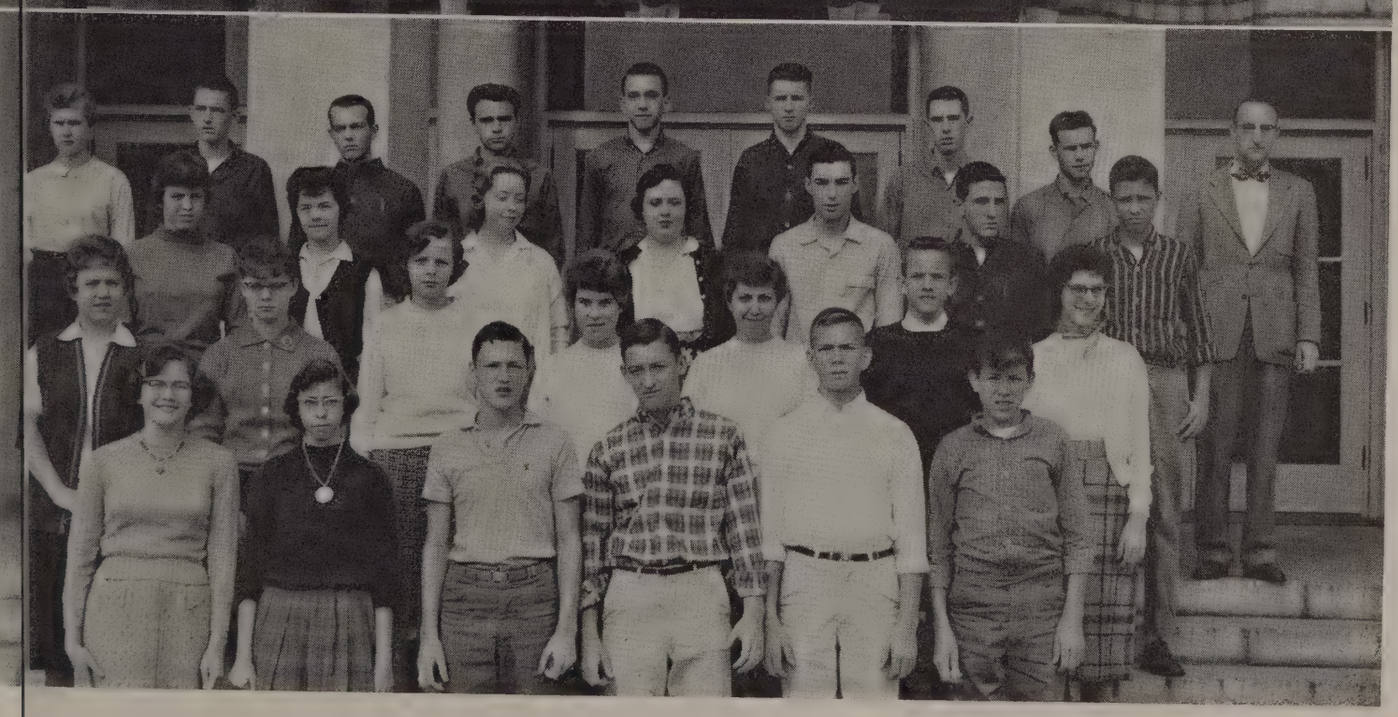

221

Back Row: B. McNutt, M. Anthony, D. Wilmer, G. Hogan, R. Taylor, J. Daugherty, I. Peters, J. Woodall, Mr. G. Robinson.
Third Row: E. Judd, C. Jacobson, A. C. Hutter, S. Brooks, L. Whitehouse, C. Felmlee, A. Brown, R. Fredrickson, R. Hackworth, R. Harris.
Second Row: P. Thayer, P. Bethel, M. Root, S. Patterson, A. Henderson, L. Osgood, P. Wood, M. Unrue, S. Sweeney.
First Row: J. Dictor, C. Rose, M. McGregor, W. Swift, M. Herley, P. Huff.

225

Back Row: K. Puckette, D. Girling, J. Bryant, C. Crist, J. Cleland, S. Carwile, J. Farrar, R. Wilcher, Miss Canada.
Third Row: P. Patterson, A. Connor, C. Palmer, J. Ayers, J. Mundy, K. Schoessow, G. McMillen, B. Brickhouse, J. Ferrell.
Second Row: L. Scott, C. Beasley, C. Loyd, D. Henegan, C. Basten, J. Thompson, E. Cosby, S. Ayres.
First Row: M. K. Sweeney, N. Norfleet, L. Cary, S. Lee, G. Hicks, L. Efird, G. A. Cottrell.

THE SOPHOMORES

AND THEIR EAGERNESS

226

Back Row: D. Gillispie, M. Hutcherson, D. Hoefle, T. Carwile, T. Bruffy, T. Jamerson, M. Glass, G. Dawson, Mr. Brown.
Third Row: C. Jamison, G. Myers, R. Craig, E. Bass, J. McClelland, A. Durham, J. Cunningham.
Second Row: R. Barbour, J. Hodges, J. Snow, P. Travis, S. Falwell, J. Campbell.
First Row: B. Lindsay, V. Peery, J. Gordon, N. Bailey, C. Harris, V. Thornhill.

234

Back Row: R. Davis, S. Sydnor, L. Booker, S. Gay, P. Brudke, B. Callahan, C. Hoskins, R. Tinnell, J. Campbell, J. Hutter, Miss MacGregor.
Third Row: S. May, P. Ramsey, J. Roberts, E. Younger, F. Baldwin, W. Bowling, J. Farrar, S. Bunch, G. Smith.
Second Row: H. Wooldridge, C. Floyd, A. Quillian, P. Haley, M. L. Firkin, S. Gifford, S. Wert, A. Fischoff.
First Row: B. Booker, R. Gillispie, S. Ford, B. O'Brian, S. Aylor, D. Thomas, B. Staton.

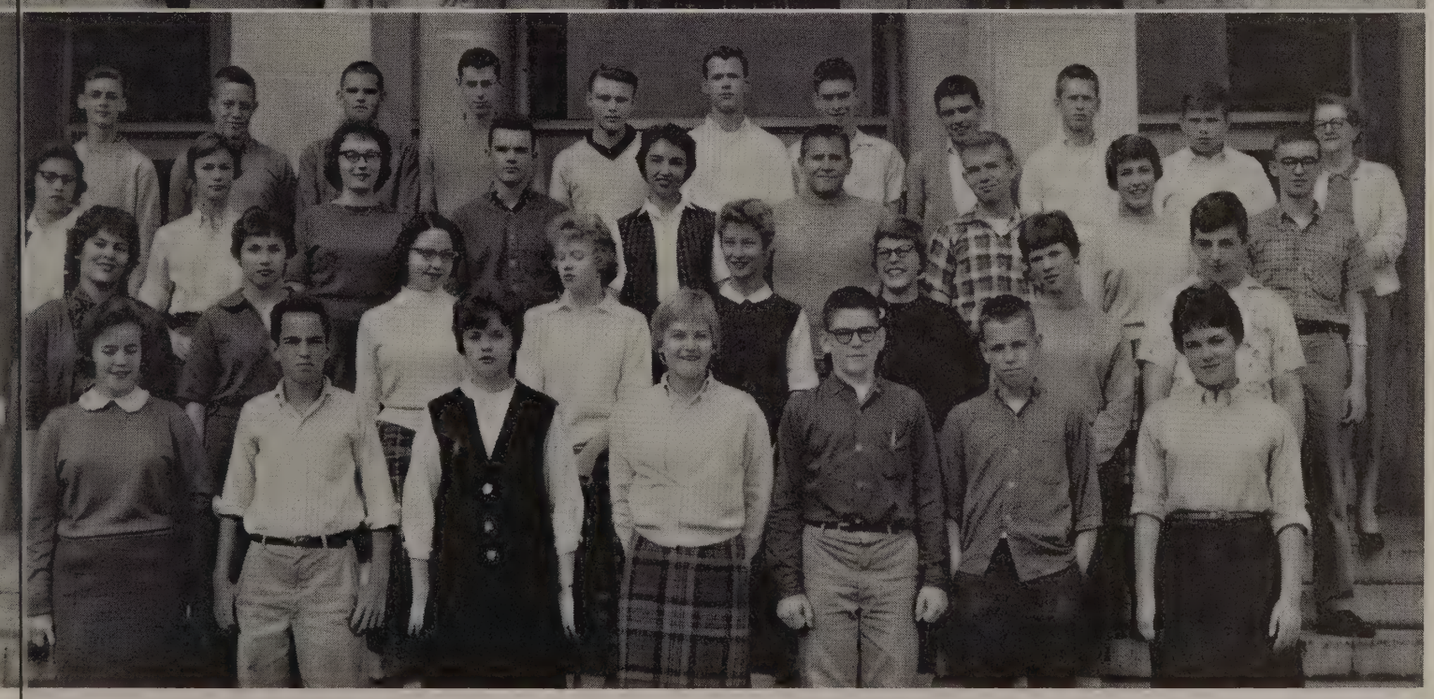

TO SUCCEED.

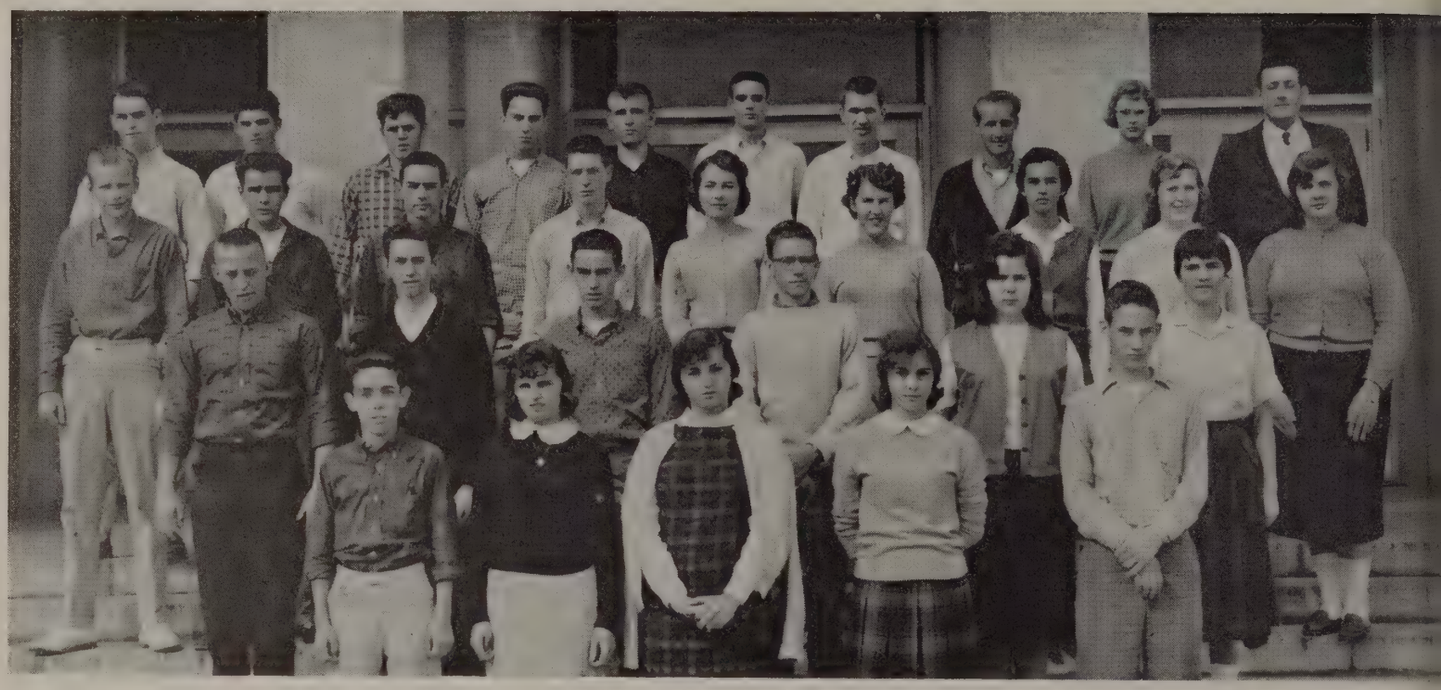

300

Back Row: R. Floyd, C. Pickrall, R. Pugh, E. Walker, B. Green, G. May, D. Gay, J. Cyrus, A. Reaves, Mr. Wilson.
Third Row: L. Carson, S. Elder, P. Sale, E. Wilkerson, G. Callahan, J. Parrish, S. Martin, S. Irby, S. Perrow.
Second Row: G. Burnett, R. Fitzgerald, H. Hienkle, P. Casey, S. Houston, J. Fincher.
First Row: B. Hartless, C. Parker, B. Carwile, J. Borselli, J. Goding.

THE SOPHOMORES

(left)
Chuck Poss as Antony in "Julius Caesar."

(right)
Three sophomores in the snow.

(bottom)
The Sophomore Council.

FRESHMAN CLASS LEADERS

Standing: E. Perrow, T. Lampman, L. Sackett, S. Pettyjohn.
Seated: Mrs. Doreen Franklin, Sponsor.

THE FRESHMEN,

104

Back Row: B. Smith, B. Wright, P. Carter, P. Kent, E. Perrow, J. Morris, Mr. Irvin.
Third Row: J. Pugh, F. Rash, B. Tate, L. Haley, S. Guthrie, L. Duff, S. Mason, I. Baldwin, B. Wright.
Second Row: M. Sowers, P. Gowin, K. Martin, V. Pinkerton, J. Burnett, B. Ruska, J. Johnson.
First Row: L. Williams, P. Hudson, M. Turner, S. Settle, B. Cattlett, A. Johnson.

106

Back Row: T. Lampman, J. Foster, P. Leggett, T. Wright, A. Ashwell, W. Perry, J. White, S. Whitehouse, D. Slaughter, T. Jackson, Mrs. Franklin.
Third Row: A. Ray, P. Basham, J. Dumas, N. Mead, L. McWane, J. Paris, J. Jackson, J. Arthur, H. Garrison.
Second Row: T. Thurman, J. Phillips, C. Rohr, S. Coles, E. Gallier, S. Falwell, B. Jennings.
First Row: G. Brooks, M. Breazeale, J. McKinney, P. Brown, T. Price, B. Allison.

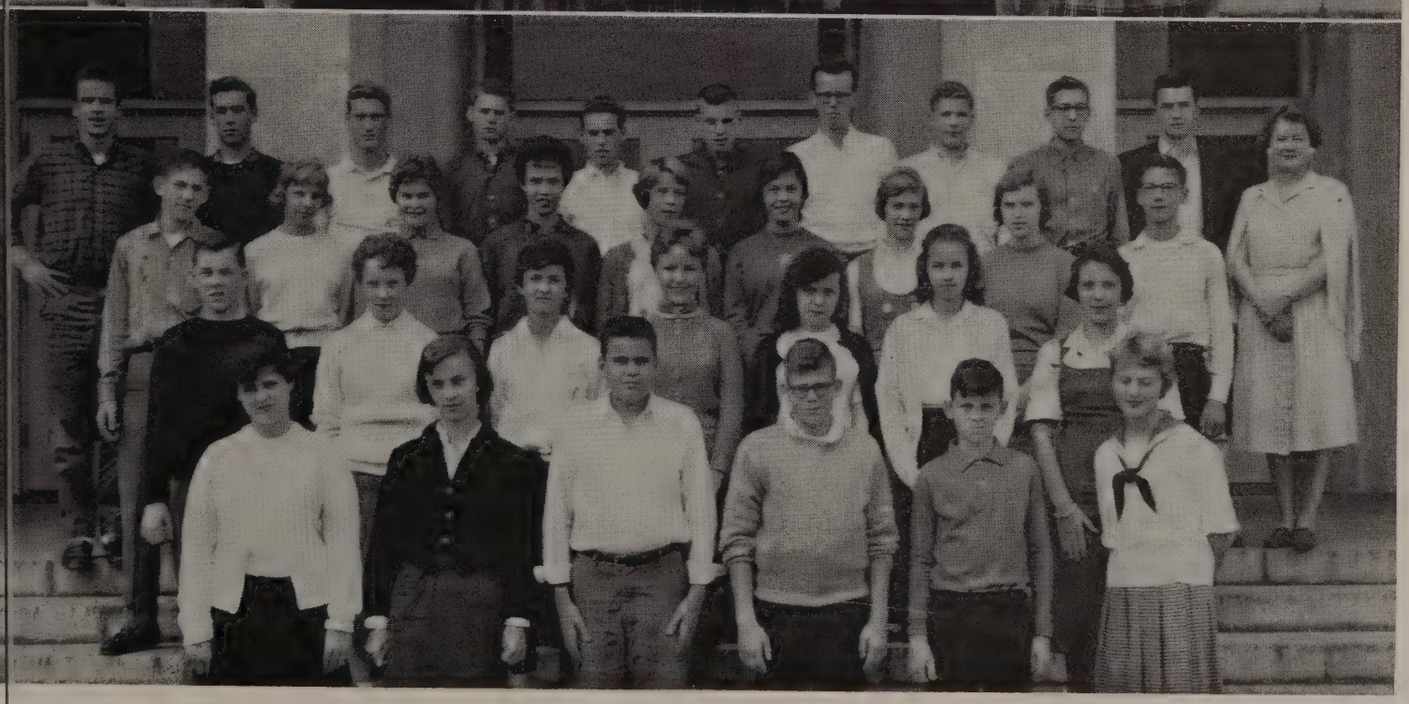

107 A

Back Row: D. Webber, S. Hardesty, S. Pettyjohn, B. Olson, B. Couch, M. Fore, G. Holberton, W. Evans, T. Saunders, R. Smith, P. Hart, Mr. Elliott.
Third Row: J. Tucker, J. Dearing, P. Thomas, J. E. Blankinship, V. Raley, B. Smith, D. Brooks, N. Cawthorne, S. Moskowitz.
Second Row: S. Spencer, N. Stedman, J. Crowder, B. Hall, D. Tate, C. Hall, D. Erstling, R. Penny.
First Row: M. Davis, H. Wickline, M. Grogan, A. Burton, C. Crump, T. Lasher.

123

Back Row: P. Carwile, R. Mitchell, J. Lucas, L. Vaughan, T. Carter, K. Kurtz, E. Clingempeel, J. Carter, J. C. Little, B. Fitzgerald, Miss H. Brown.
Third Row: R. Jones, A. Rutherford, J. Doss, S. Coleman, B. A. Ford, D. Lewis, C. Spradlin, B. Anderson, R. Richardson.
Second Row: N. Macgowan, A. Heller, S. Minnick, L. Bayne, J. Liggan, F. Bobbitt, B. Lovern, S. Groseclose.
First Row: J. Cothran, J. Lonergan, B. Hamlett, D. DeWitt, J. Cleary, M. Neighbors.

THE FRESHMEN

TO THIS ENVIRONMENT,

125

Back Row: B. Thompson, B. Harris, N. Goff, F. Kirby, D. Pritchett, D. Booker, R. Knight, J. Burby, Miss Brooks.
Third Row: C. Gunter, C. Chambers, M. Watts, L. Jennings, G. Oliver, A. Tyree, R. Mayberry, V. Brooks.
Second Row: B. Tolley, K. Hollingsworth, S. Austin, J. Walsh, S. J. Harris, C. L. Grogan, A. Burford.
First Row: K. Ardery, C. Carter, A. Connelly, R. A. Montgomery, G. Jessen.

138

Back Row: F. Wilson, B. Martin, D. St. Clair, J. Holloran, D. Puckett, R. Harbin, P. Layne, S. Duff, Mrs. White.
Third Row: R. Keen, J. Thornhill, C. Jefferson, T. Glass, K. Scellato, P. Jenkins, D. Osborne.
Second Row: P. Trent, D. Eyler, L. Burnley, S. Jackson, N. Stennette, F. McKinney, F. Langdon.
First Row: F. Lerner, Q. Rankin, A. Trevis, E. Thompson, R. Page.

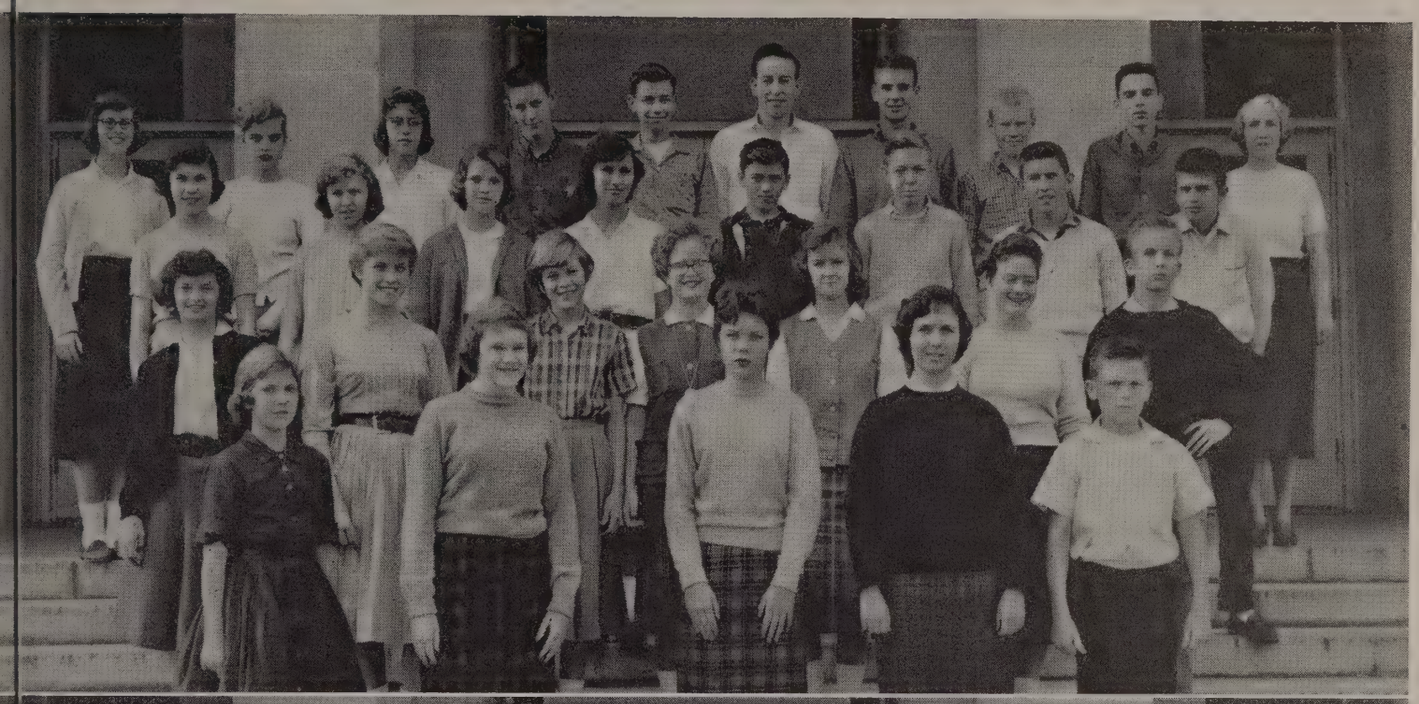

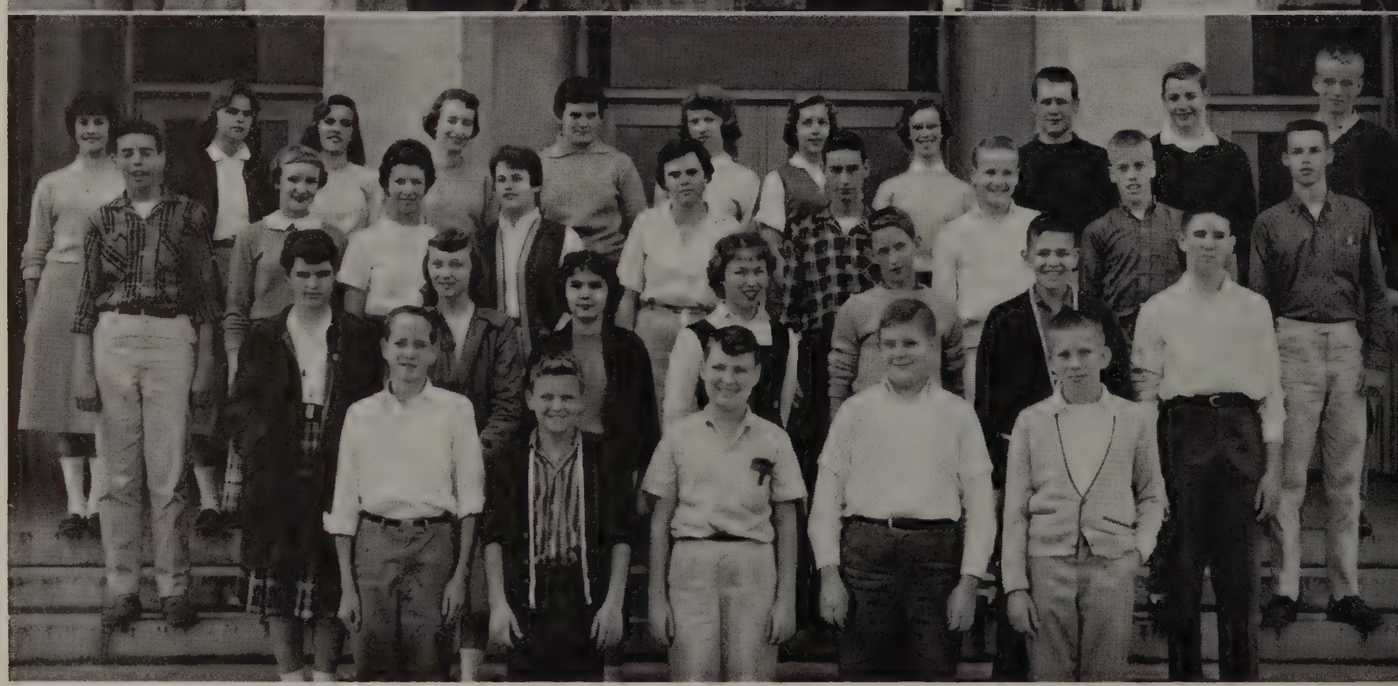

210

Back Row: C. Isley, C. Wood, D. Ayres, B. Norris, L. Brown, L. Sackett, T. Ruhland, R. Hedrick, Mr. Bryan.
Third Row: B. Johnson, L. Brooks, S. Honig, B. Sanger, B. Burruss, B. Futrell, D. Tosi, R. McCormick, D. Capito, J. Linn.
Second Row: L. Malloy, C. Bolton, M. North, J. Holland, J. McKenna, R. Jennings, C. Hicks, P. McGill.
First Row: J. Boyland, G. Gibson, A. Newton, N. Trent, B. Gordon, B. Bailey.

217

Back Row: A. Tuggle, C. Vernon, B. Tate, C. Burkholder, D. Cottrell, D. Gregory, J. Rector, M. Read, G. Brooks, F. Morrison, K. Pugh.
Third Row: J. Creasy, R. Overstreet, B. Wingo, B. Green, J. Craft, W. Jones, D. Pendleton, S. Martin, R. Wheeler.
Second Row: D. Wooldridge, P. Deacon, C. Self, B. Bone, C. Dudley, B. Mahanes, P. Whitehead.
First Row: B. Miles, M. Stone, H. Hill, D. Freer, B. Funk.

THE FRESHMEN

HIGH SCHOOL CAREER

236

Back Row: R. Arthur, D. Hunt, L. Ernst, T. Donald, S. Jones, A. C. Hicks, D. Candler, L. Harper, Miss Henderson.
Third Row: J. V. Mosby, P. McCarron, D. Seay, R. Earles, N. Regan, G. Harris, S. Speck, T. Sprouse.
Second Row: B. Falls, B. Wade, B. Glass, W. White, M. Clark, R. Boyce, W. Gunter.
First Row: D. Clemmons, D. Dinkins, S. Womack, N. Parker, N. Booth, W. Fitzgerald.

237

Back Row: B. Moon, B. Suddith, W. Thacker, G. Sowell, J. Ford, R. Gowin, L. Sisk, R. Layne, J. Irvin, J. Page, Mrs. Knipp.
Third Row: D. Irvan, D. Huffman, S. Sydnor, I. Braun, D. Earle, C. Stokes, M. Laws, B. Hamilton, L. Wilmer.
Second Row: M. Gorchoff, J. Higginbotham, F. Pribble, V. McAlister, J. Callahan, M. Hale, W. Skinnell, H. Hamlett.
First Row: L. Hurst, B. Stevens, B. Cyrus, G. Goosetree, R. Baldwin, L. Wallace.

246

Back Row: J. Elliott, W. Dawson, A. Sprouse, J. G. Vigneau, G. T. Burdick, D. Haas, W. L. Massie, B. Moore, G. B. Wooldridge, T. Gill, Mrs. Wolfe.
Third Row: B. Traywick, V. Ford, R. Dunlap, B. Bryant, P. Kennon, M. Kirby, B. Bing, C. White, C. Vatcher, P. Cassada.
Second Row: R. G. Epes, S. Clark, B. Blackwell, A. Davis, M. R. Sydnor, J. Warren, M. Naff, B. Viar, J. Arthur.
First Row: E. Bryant, P. Millner, S. Armes, B. Taylor, H. Page, B. Dodgion, P. Johnson.

248

Back Row: J. Cheatham, R. Defibaugh, W. Jacklin, E. Clemmons, N. Raymond, N. Nuckles, N. Hughes, R. Hutcherson, R. Myers, E. Adkins, Mr. Carson.
Third Row: K. Jessen, J. Franklin, D. Bragg, M. L. Hall, P. Ewers, M. Spencer, J. Hardy, W. Wright, R. Mason, P. Sheilds.
Second Row: E. Guill, M. Layne, J. Beard, B. Baldwin, P. Brooks, D. MacArthur, J. Duncan, B. Ross.
First Row: R. Garrett, J. B. Cordle, J. Clay, C. Burkhart, A. Rutherford, J. Linthicum, J. Hatch.

THE FRESHMEN

FOR THE FUTURE.

249

Back Row: B. Wright, T. Crawley, R. Wade, R. Fore, D. Oliver, D. Bondurant, M. Kidd, V. Stephenson, J. Robertson, T. Cheatham, B. Peters, Mrs. Hicks.
Third Row: B. Cohen, R. Peters, C. Dykes, D. Chisholm, L. Hall, C. Skinnell, M. Bishop, J. Weigand, M. Gordon, D. Caldwell.
Second Row: B. McKenna, B. Layne, J. Ruhland, J. Shelor, M. Tyree, C. Harvey, S. Campbell.
First Row: J. Gardner, M. Callahan, E. Rucker, D. Thompson, J. Wrenn.

251

Back Row: B. Moore, P. Calhoun, J. Carmichael, F. Baker, W. Smith, D. Doss, B. Duff, B. Wooldridge, C. Waskey, Mrs. Harris.
Third Row: J. Patram, D. Knowles, C. Sprouse, C. Reynolds, R. Rawlings, E. Donald, S. Kidd, N. Bullock, J. Watson.
Second Row: D. Lawrence, B. Wright, D. Christian, S. Carson, B. Hopkins, R. Meeks, J. Murphy, B. Ramsey, B. Hendricks.
First Row: C. Grogan, B. Jarrell, W. Weeks, P. Carter, S. Key, M. Brown.

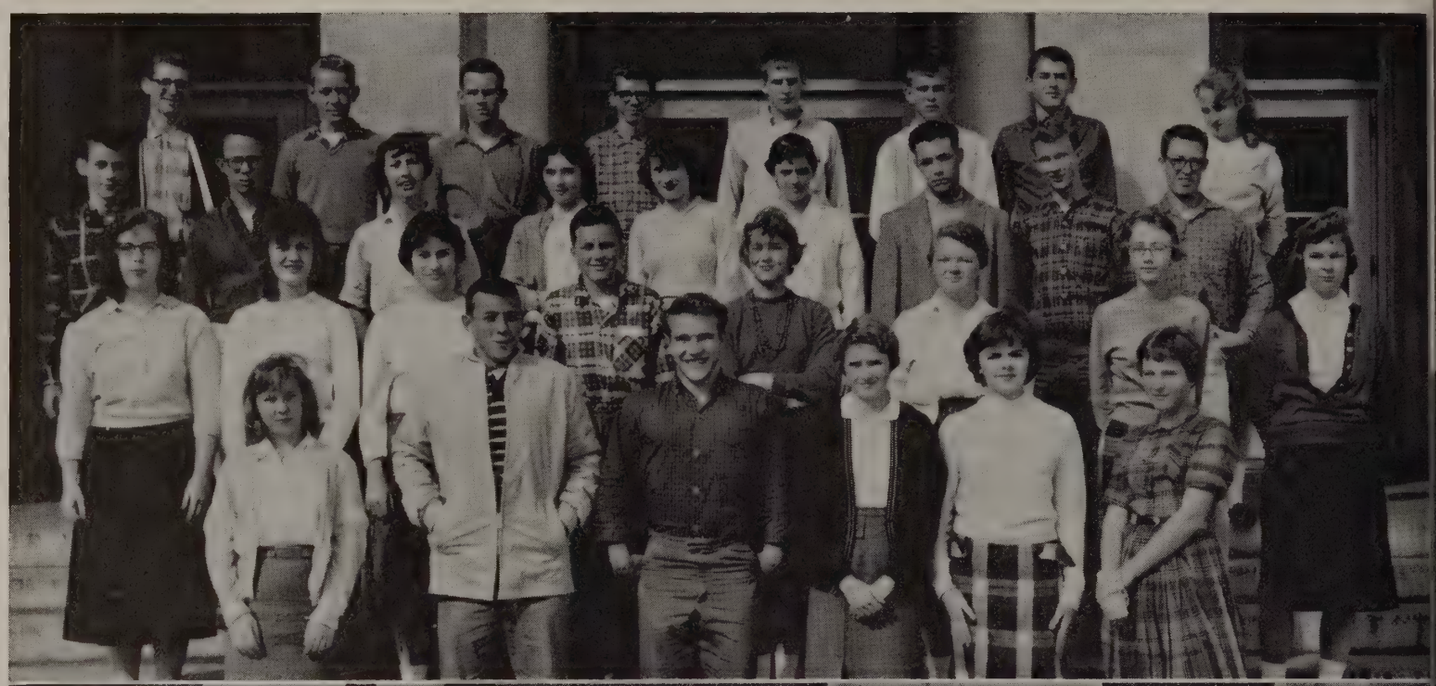

253

Back Row: J. E. Staples, E. H. Dewell, H. S. Glass, D. Lawrence, D. Abbott, W. Morris, L. Powell, N. Stafford.
Third Row: S. Coleman, S. Jones, B. Orr, S. Hudson, A. Duff, M. L. Taylor, J. Baber, L. McCutcheon, R. Figg.
Second Row: B. Lee, P. Smoot, J. Lindsay, R. Brooks, S. Torrence, A. Franklin, P. Hardwick, M. Layne.
First Row: F. Daniel, K. Crawford, B. T. Cocke, J. Lavinder, E. Kiger, J. Garrard.

255

Back Row: J. Harris, J. Payne, C. Torrode, R. Bane, K. Haymes, T. Bruce, D. Pollard, J. Coleman, W. Canada, Mrs. Boersma.
Third Row: P. Clifton, J. Morris, B. Arthur, A. Miller, W. Matthews, W. Ould, H. Coffey.
Second Row: T. Trent, P. Mason, R. Williams, J. Thompson, N. Gibson, T. Hudson.
First Row: C. Schlotterbeck, R. Stephens, R. Maddox, C. Schomer, C. Ford, M. Hudson.

THE FRESHMEN

FRESHMEN!

312

Back Row: E. Meeks, M. Matthews, F. Helms, W. Cheatham, F. Waller, C. Gunter, A. Meidling, Mrs. Hinds.
Third Row: C. Mayberry, T. Jackson, B. Wern, D. Shafer, G. Campbell, P. Doss, M. Layne, S. White.
Second Row: W. Harris, C. Self, E. Miller, G. Hopkins, S. Robertson.
First Row: D. Wood, D. Dearing, B. Jones, S. Woody, D. Fields, C. McCraw.

230

Back Row: P. Hughes, L. Tuggle, B. Stanley, R. Ashwell, B. Childress, L. Wicks, T. Mirguit, A. Bowling, S. Caldwell, Miss Allen.
Third Row: M. Miller, C. Witt, S. McKenna, W. Ferguson, J. Buckley, L. Kessler, M. Winstead, C. McLennan, S. Carter, M. Wingfield.
Second Row: D. Hamlett, W. Beeler, M. Thompson, B. Harris, K. Waters, W. Sanzone, C. Tuggle, K. Platt.
First Row: B. Rhodes, D. Ore, B. Morris, C. Guggenheimer, S. Kelly, V. Smith.

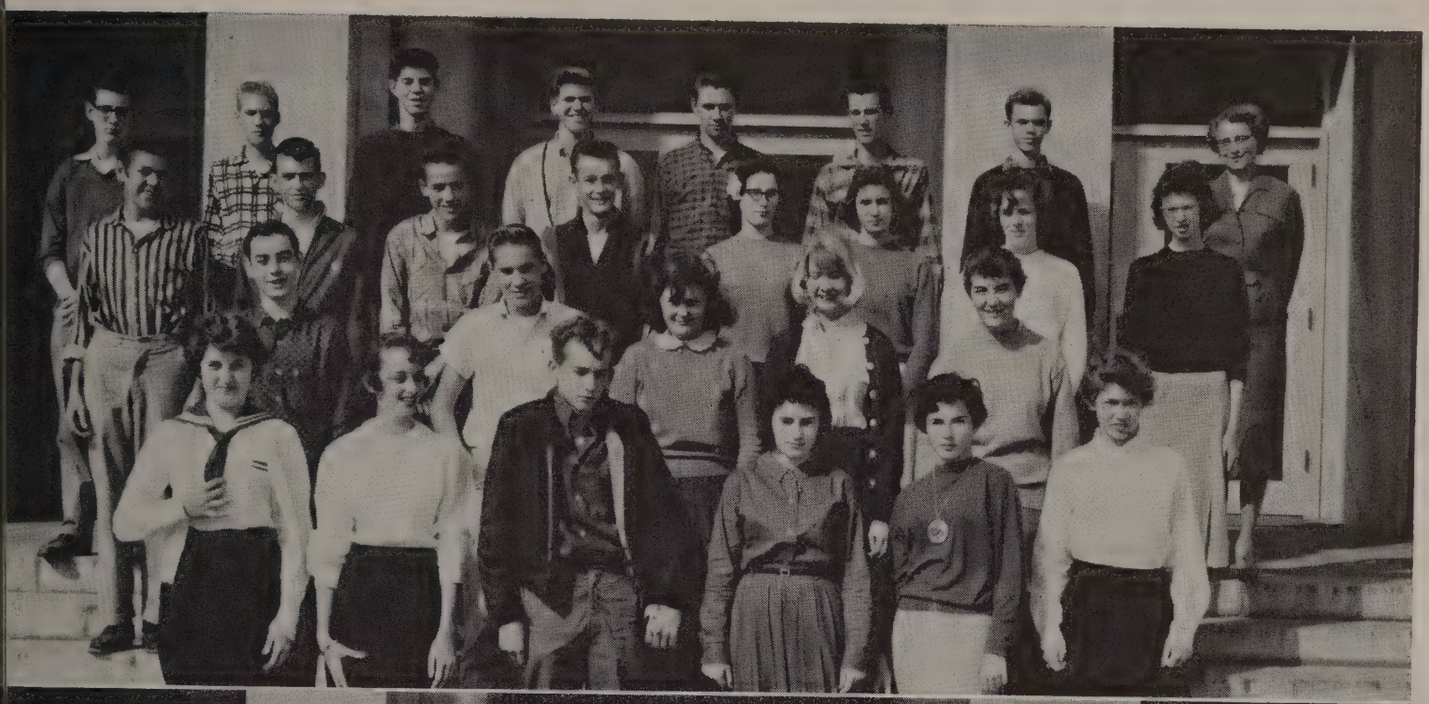

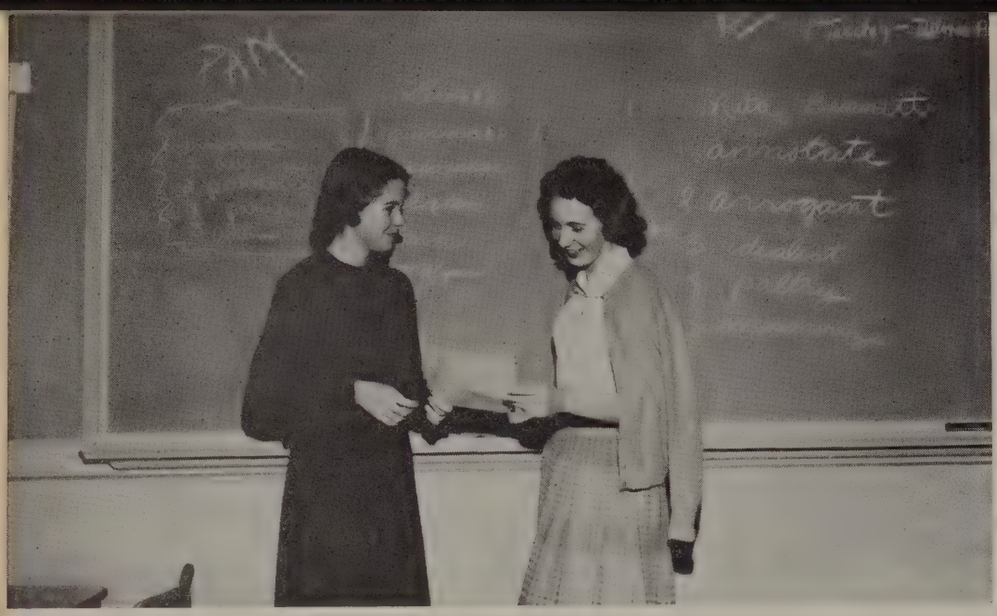

B. Williams and R. Bennett study vocabulary building in journalism.

WE ARE PROUD OF THE NEW . . .

For three years now we have had a full choir.

Ten creative writing students seek inspiration outdoors.

Andi Burford pursues his mechanical interests in D. O.

. . . *IN OUR CURRICULUM*

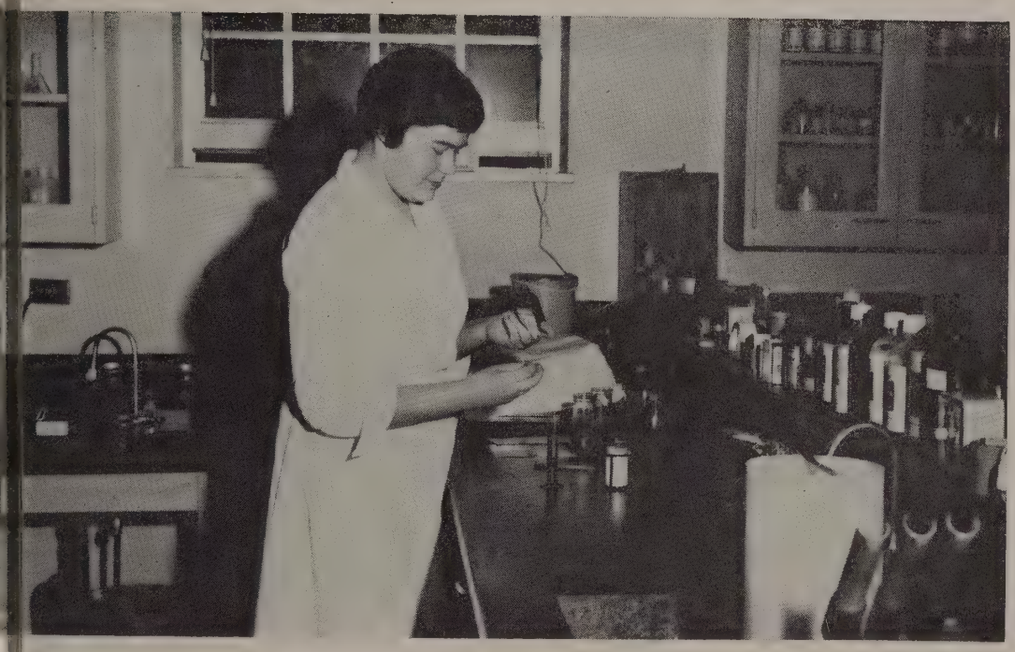

Pauletta Cerillo assists in Laboratory work at the hospital.

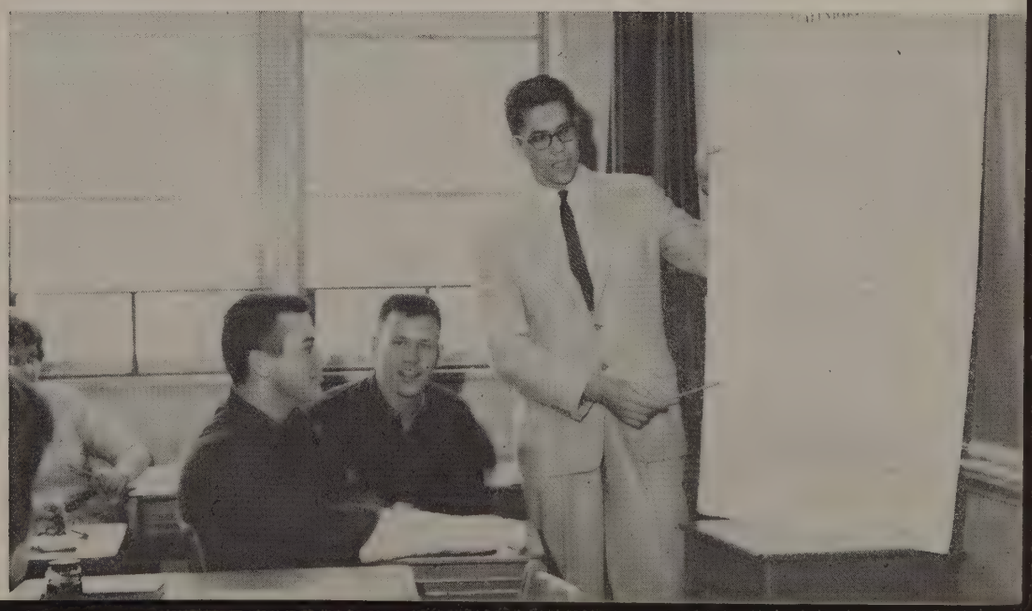

Mr. Carson explains the Aztec Calendar Stone.

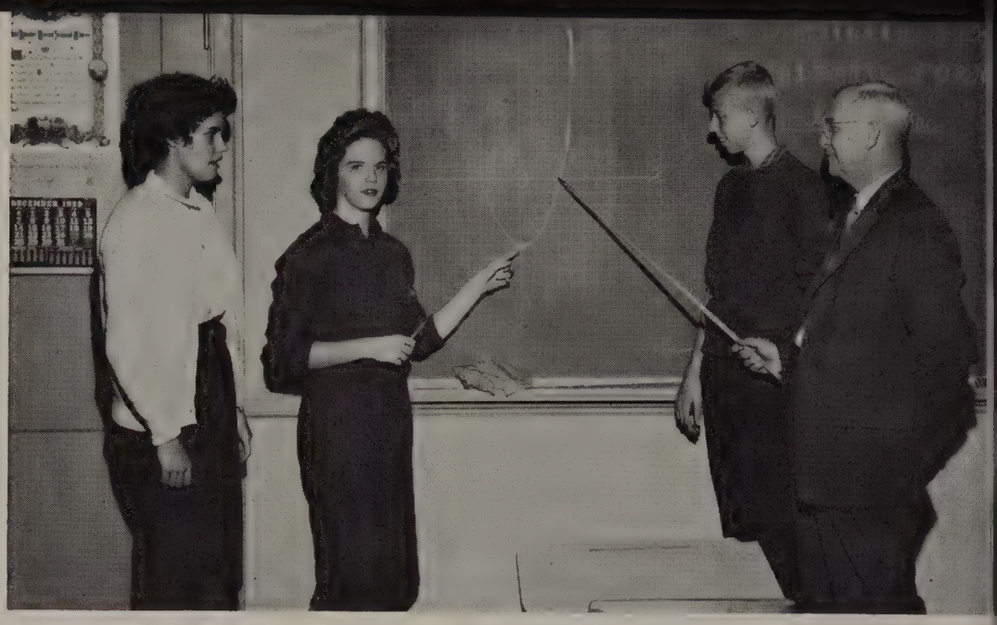

Mr. Ramsey shows a parabola in algebra.

UP WITH SPUTNIK IN MATH AND SCIENCE . .

E. Hagen examines parts of the flower in biology.

S. Martin and B. McGhee experiment with parallel forces.

Chemistry students observe replacement of metals in acids.

Physics and 4B algebra blend nicely thinks Mrs. Whitehead.

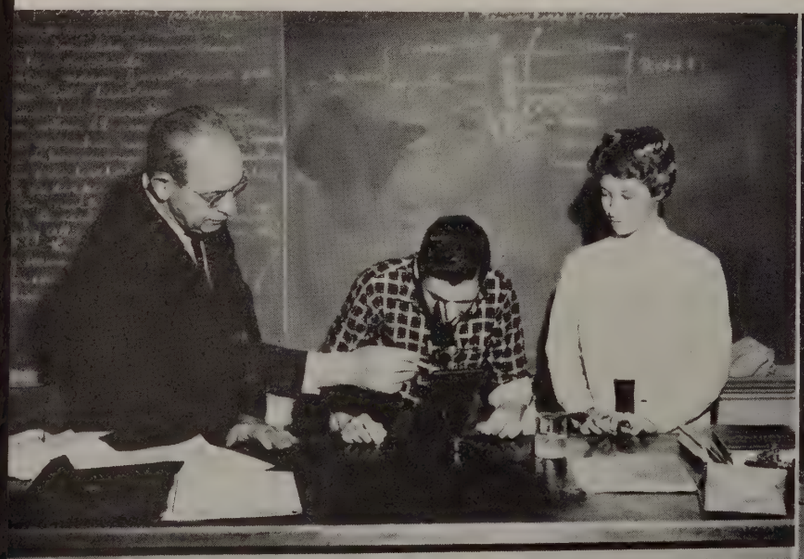

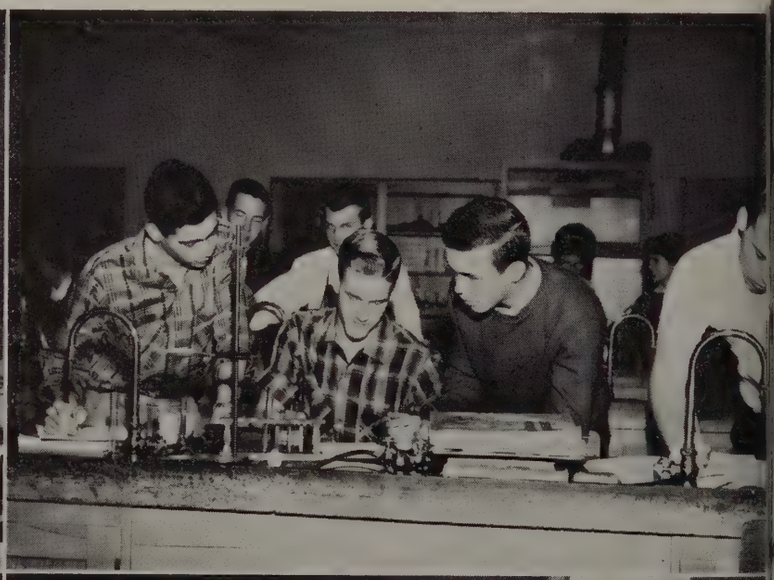

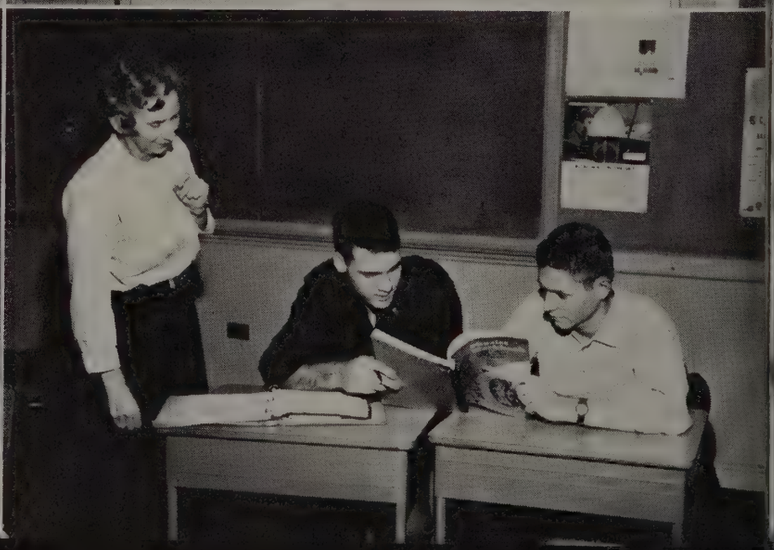

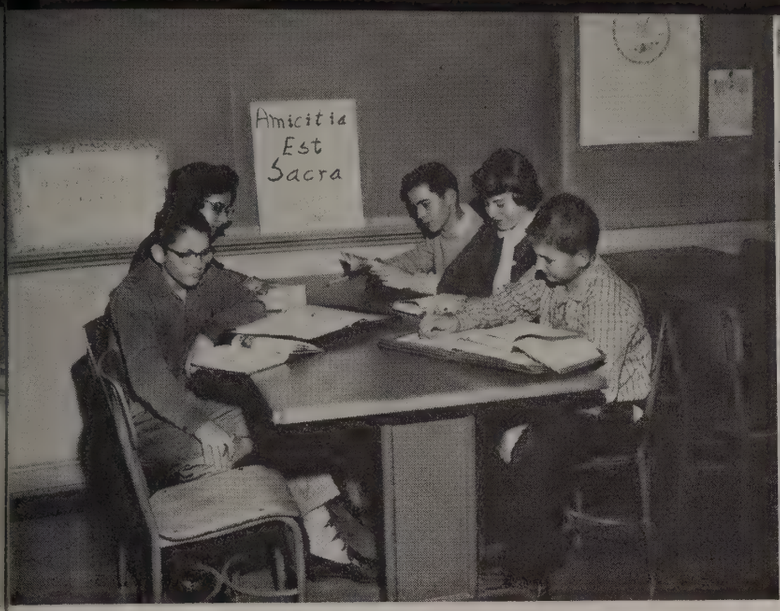

Under a Latin motto five students study Latin.

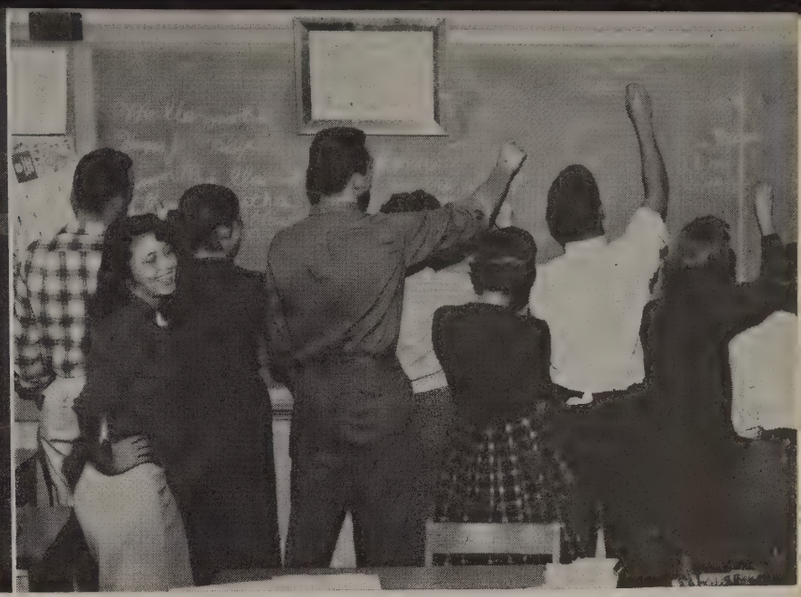

It gets a bit crowded at times in 3A Spanish.

. . . WE ALSO STRESS FOREIGN LANGUAGES

Stuart Carwile leads the rush to 4B French class.

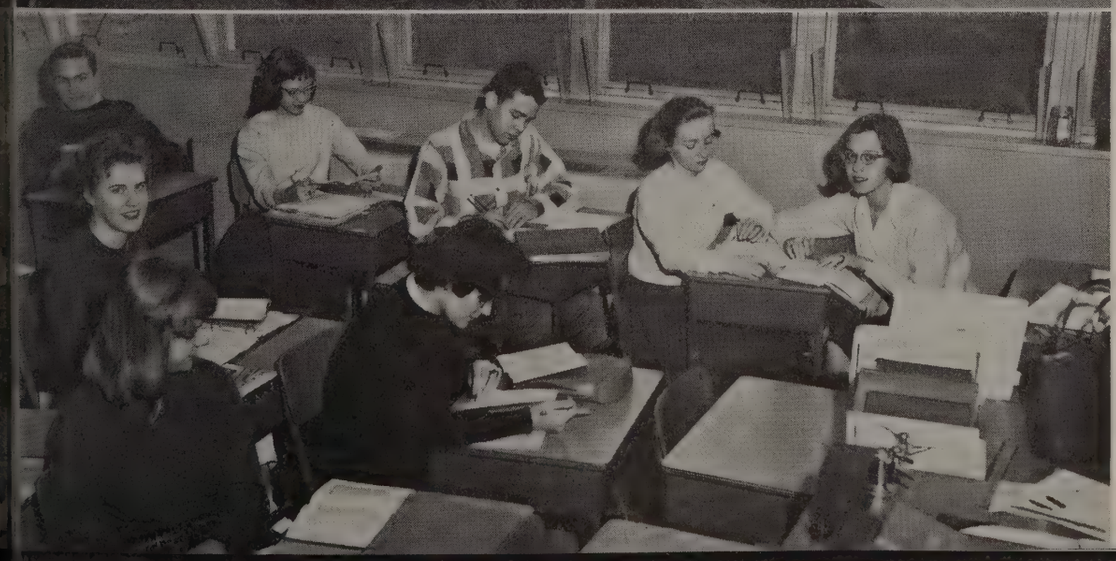

Eight members of an advanced Latin class prepare to read "De Senectute."

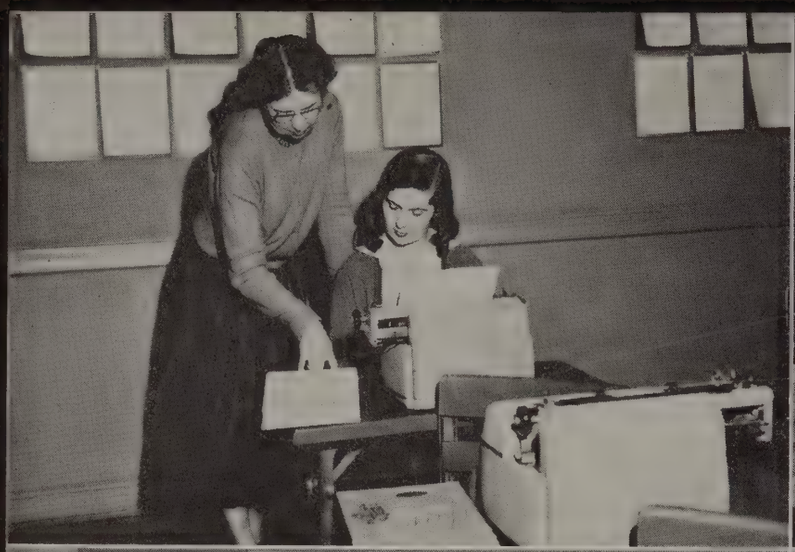

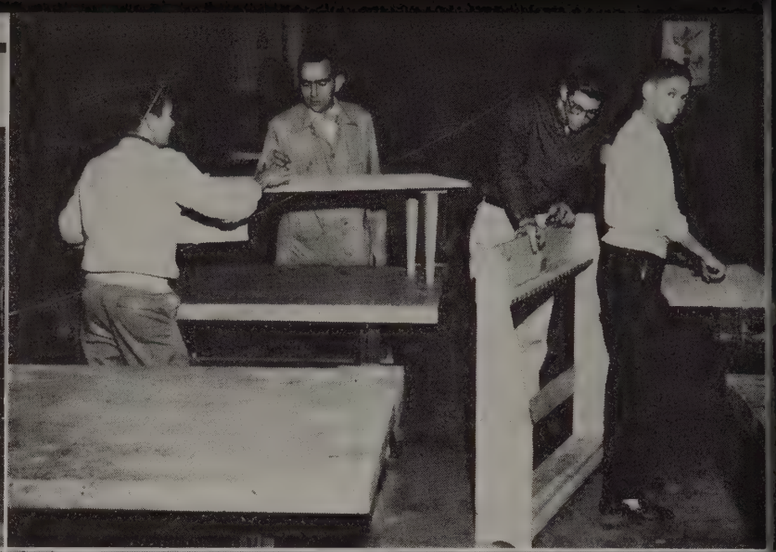

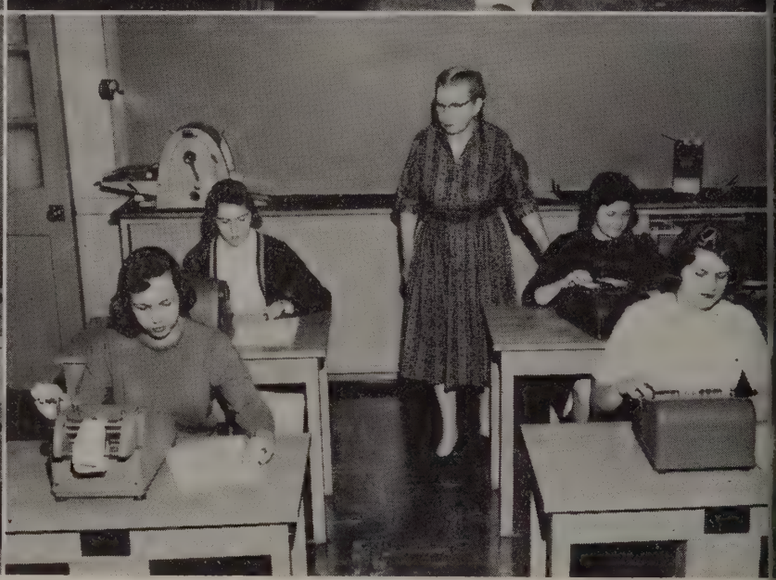

Miss Brown explains a point in typing.

Christmas preparations in Homemaking class!

A gun rack or table—either can be built in shop.

Miss Williams supervises a class in business machines.

WE LIKE THE PRACTICAL . . .

Four D. E. students carry out research for their merchandise information study.

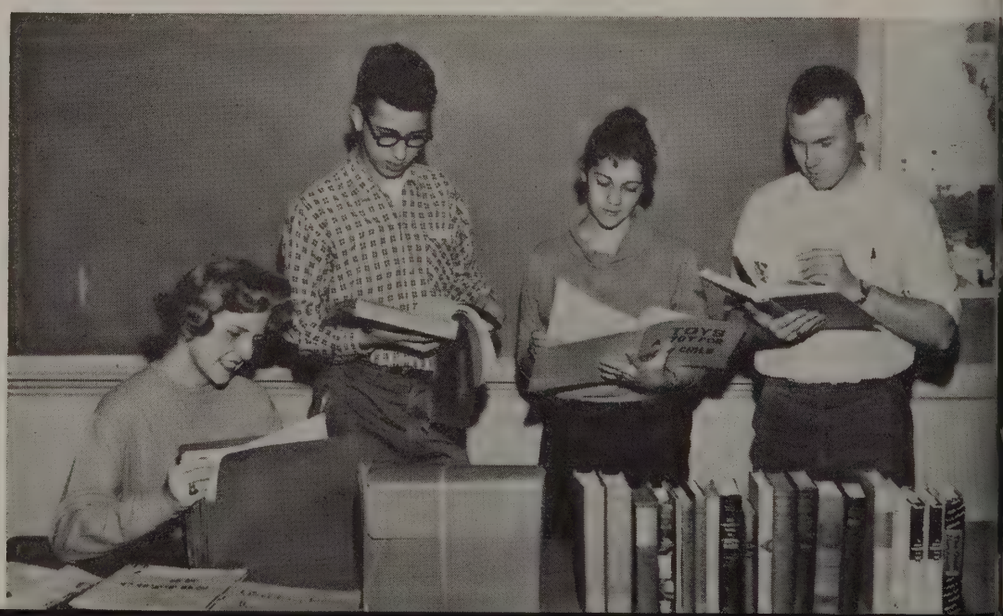

Part of the clarinet section of the band.

Four orchestra members "tune up" for the Spring Concert.

. . . *AND THE AESTHETIC.*

Mr. Elliott directs the handsome-looking, superb-singing choir.

Modern art? Abstract drawings?

Teachers say:

"Though old in teaching experience . . .
we are young in our ideas of fun and frolic."

FACULTY

TO OUR CHIEF . . .

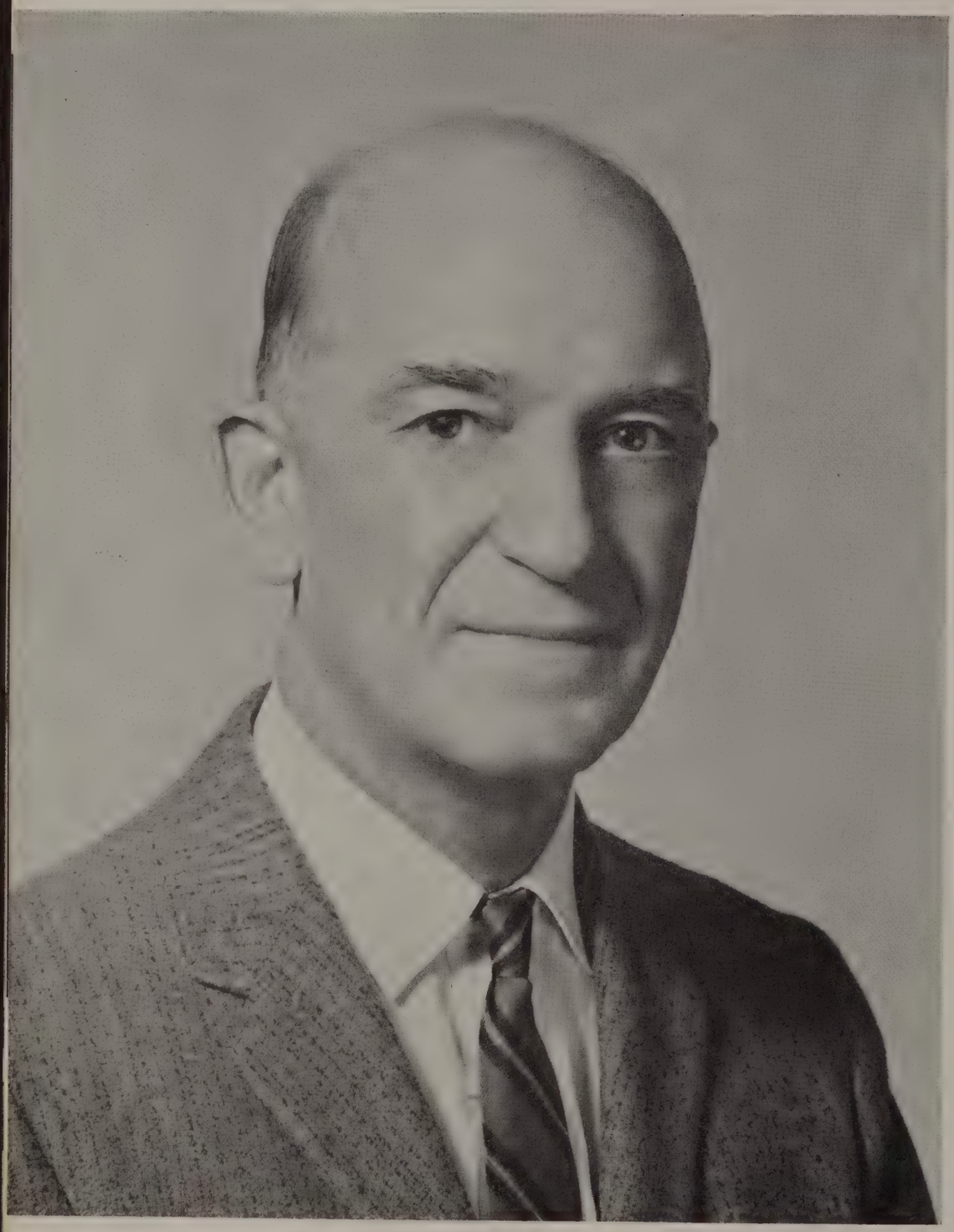

MR. L. H. McCUE, JR.

PRINCIPAL

AND HIS THREE ASSISTANTS

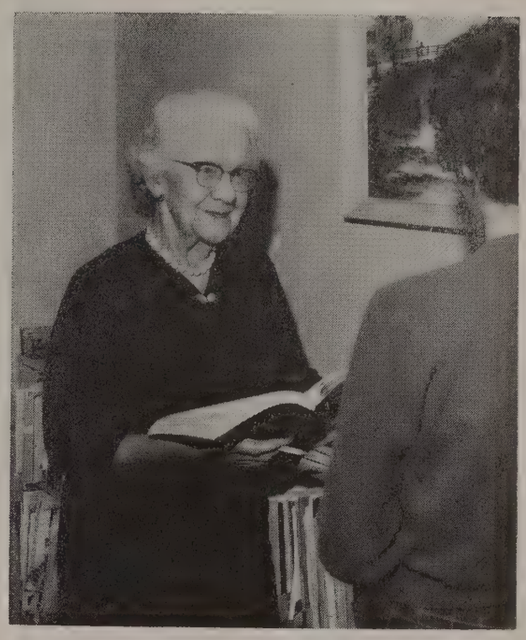

MRS. PAULINE F. STALL

ASSISTANT PRINCIPAL

As assistant principal, Mrs. Stall lends her time and talent to helping students solve their problems. From advising seniors on their future plans to checking over myriads of test scores, she runs a full schedule every day. Even with all of this work, she can still find time to talk with students in her warm and friendly way.

MISS MARGARET ARMSTRONG

ASSISTANT PRINCIPAL

Far above and beyond the call of duty, Miss Armstrong helps us with our problems from the ninth grade until now. Especially to the ninth graders Miss Armstrong gives a helping hand in planning their courses and adjusting them to a new environment as high school students. The new student at E. C. Glass never forgets the one person who is friend and adviser, Miss Armstrong.

MR. J. WINSTON MILAM

DEAN OF BOYS

A respected member of our faculty, Dean of Boys, and an excellent Civics teacher, Mr. Milam has endeared himself to all of us at Glass. Although he controls his "charges" with a firm hand, he is admired by the students because he practices what he preaches. His good nature and practical jokes give him a top rating with everyone.

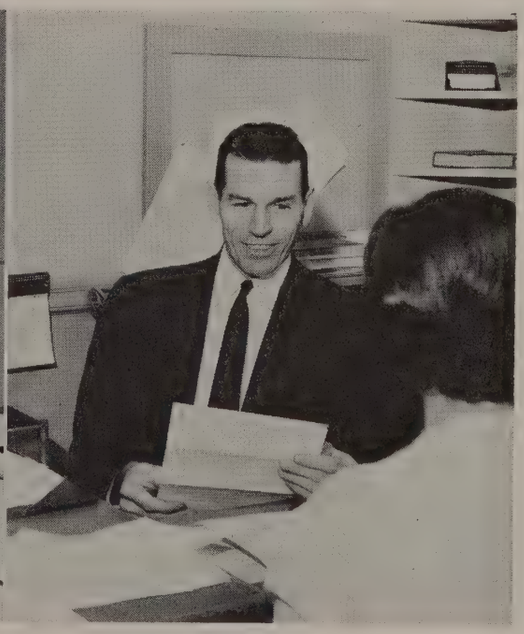

TO THE 89 TEACHERS

Allen, Evelyn M.
Ambler, F. Preston
Aud, Baldwin, F.
Bailey, Robert M.

Barksdale, Emma M.
Barringer, J. Jane
Beckner, V. D.
Blunt, Ruth H.

Boersma, Ann Bradford, Vincent

Brooks, Dorothy M. Brown, Charles R.

FACULTY

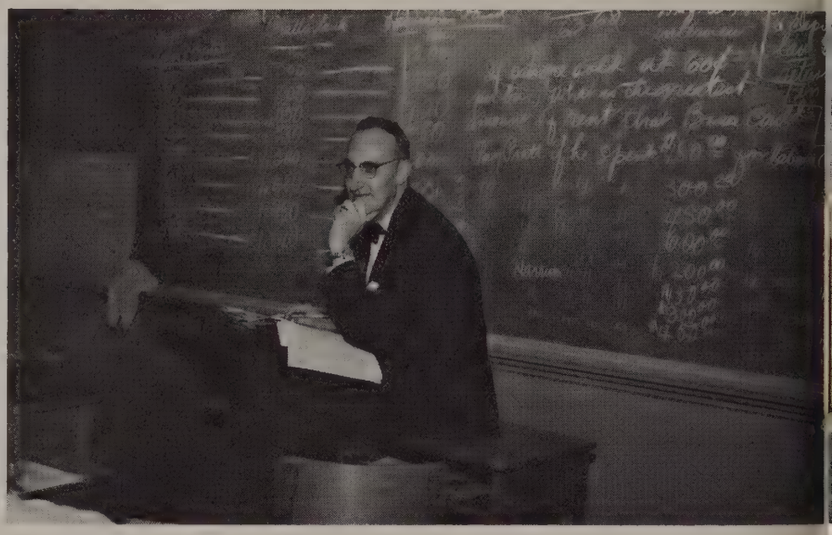

Mr. Racer—"the thinker."

Brown, Eloise
Brown, Helen E.
Bryan, J.
Burmahln, E. F.

Burmahln, Elizabeth
Canada, Gladys
Carson, Morris E.
Cash, Winnie B.

IN THE CLASSROOMS

Conson, Marie
Cox, J. W.
Cox, Lucile
Cunningham, Jane

Dabney, Mildred A.
Davis, Constance G.
Elliott, Frank H.
Fanfani, John G.

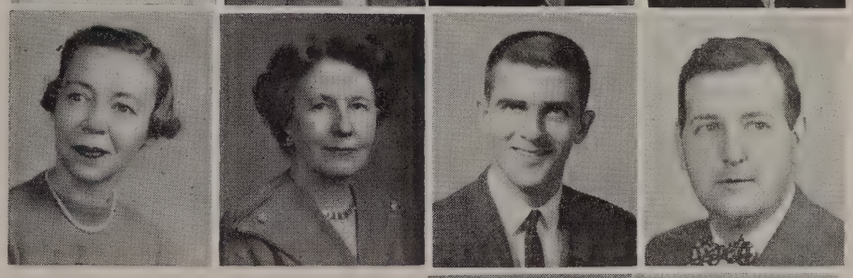

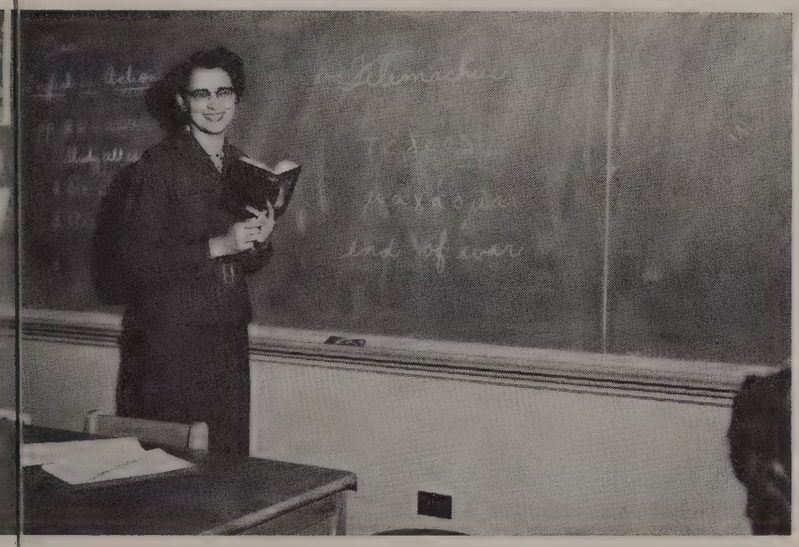

It's not Greek to Mrs. Hinds.

FACULTY

Feagans, Frances C. Ferguson, Calvin Ray

Fielder, A. J. Franklin, Doreen S.

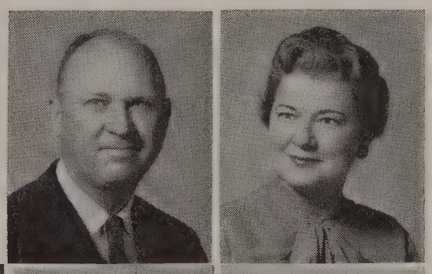

Garland, Thelma E.
Gilbert, Wallace C.
Gills, J. Allen
Gilmer, Rita

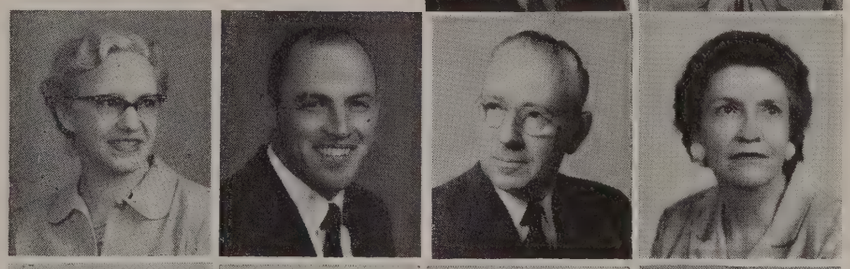

Graves, Clara S.
Graves, Warren L.
Hancock, Martha B.
Harris, Bessie Maxey

FOR GUIDING US . . .

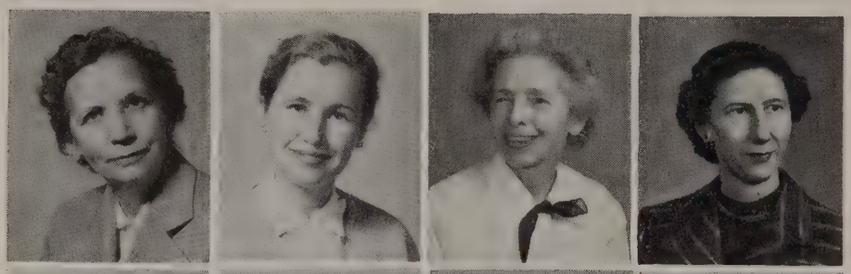

Harvey, Ettie K.
Henderson, Anne F.
Hicks, Anne Hunter Wells
Hight, Evelyn

Hinds, Cleatus
Hoskins, Elizabeth Garnett
Howell, Anice M.
Irvine, Meade S.

Knake, Elizabeth M. Knipp, Frances

F A C U L T Y

Mrs. Meidling instructs her student teacher.

MacGregor, Josephine A. Macon, Evelyn Traylor

Mayberry, Dorothy P.
McIvor, Shirley Katherine
Meidling, Martha G.
Moon, June E.

Nicholls, William W.
Noechel, John D.
Payne, Mary S.
Perrow, Lottie

FOR TEACHING US . . .

Pribble, Kathleen M.
Pryor, Virginia W.
Racer, Ralph A.
Rader, Jennings Buckley

Ramsey, C. L.
Robertson, Anne Adams
Robinson, Gene
Robinson, Jerry

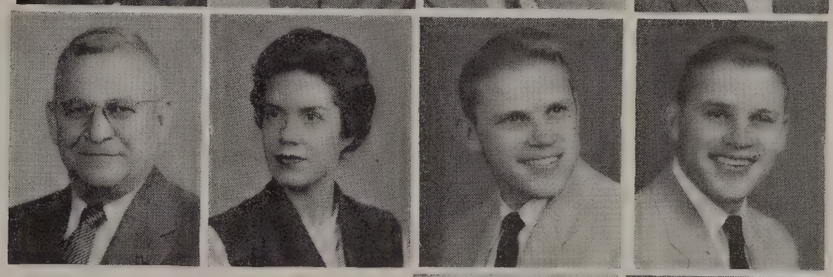

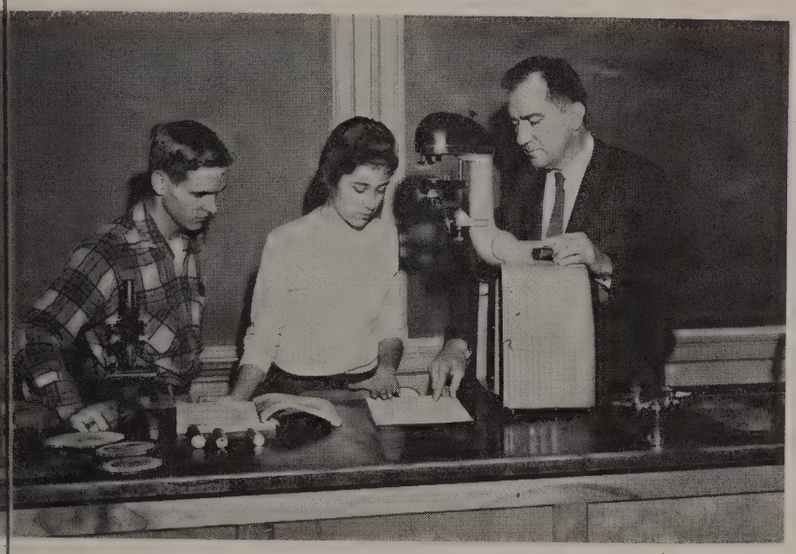

Mr. Teass demonstrates a Microprojector.

F A C U L T Y

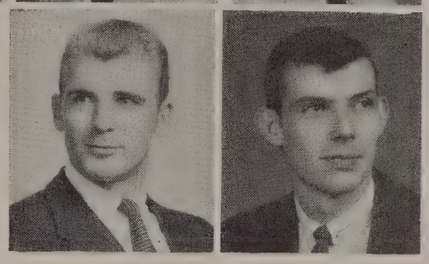

Sherrill, Bob Shober, E. Reiman

Shore, Ruth Sumner, Louise

Teass, Alex F.
Turkel, Joseph
Vermilion, Cloyd G.
Wallace, Elizabeth N.

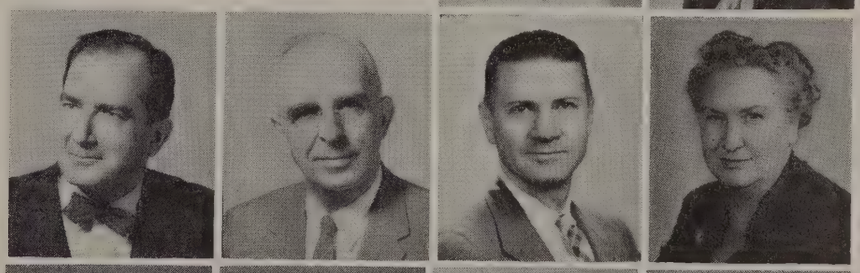

Ware, Helen
Ware, Mary
White, Jane Rea
White, Katherine M.

FOR INSPIRING US . . .

Whitehead, Sally M.
Wilburn, Dorothea B.
Wiley, Virginia
Wilkinson, Courtney

Williams, Margaret F.
Wilson, Thomas Arrington
Wiltshire, Mary Eliza
Wolf, Beverly S.

Woodson, Julia R.

IN MEMORIAM
ELIZABETH VINCENT
Librarian
1953 - 1959

F A C U L T Y

Mrs. Barksdale checks hall permits.

SECOND SEMESTER

Phyllis Hicks—B.A., Lynchburg College, Social Problems, U. S. History.

Corinne L. Snidow—B.S., Drexel Institute of Technology, Typewriting, F. B. L. A.

Easter Wooldridge—B.S., M.S., Longwood, University of Virginia, English.

THANK YOU . . .

The scope of activities inspires work and fellowship throughout the year.

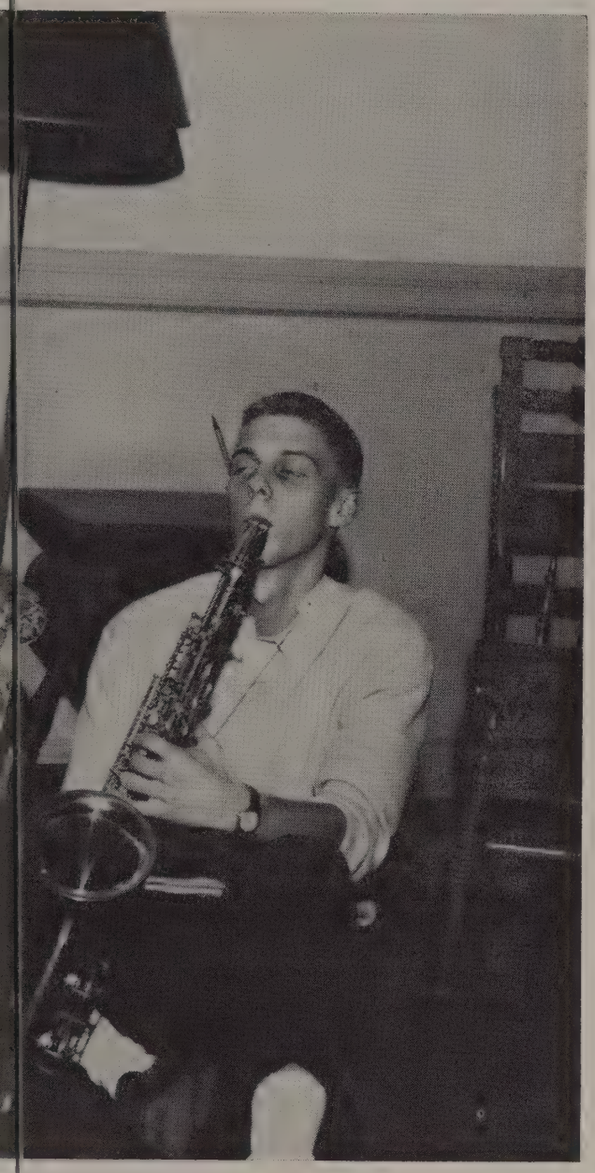

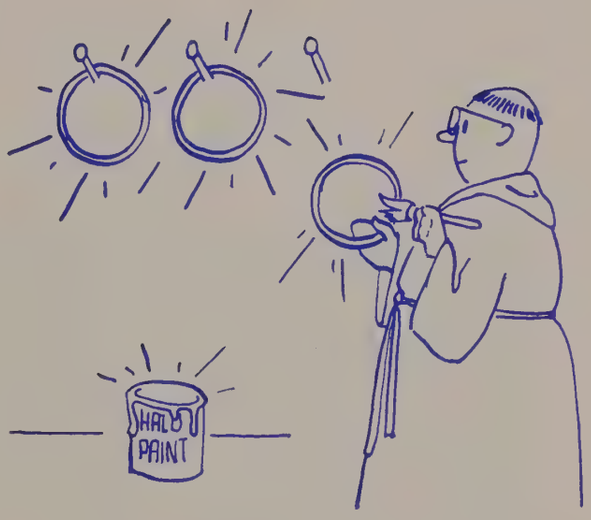

ACTIVITIES

THEY GUIDE US

H. Brown, B. Quillian, J. Cerillo, G. Cox

OFFICERS

President ..... Bill Quillian
Vice-President ..... Jimmy Cerillo
Secretary ..... Hilde Braun
Treasurer ..... Garland Cox

SENIOR STUDENT COUNCIL

More than ever, it seems to us, this year's Student Council has been one of the best, if not the best of all past Student Councils. As always, this year the Student Council sponsored many service projects. Delegates were also sent to District and State S. C. A. meetings and to the Foreign Student Forum. Members of our S. C. A. led discussions at the District Meeting and the State Convention. Also a member of our S. C. A. was Chairman of the State Exhibits Committee.

But this year more, than most years, the students themselves seemed to be more interested and willing to participate, not just in the big things such as the Student Council elections but in the everyday happenings. The morning devotions, for example, have been more widely attended than during any year in the past. This is the real student participation, and, after all, it's the student who makes the Student Council.

Seated: G. Cox, H. Braun, J. Cerillo, B. Quillian, Mr. Ramsey.
First Row: R. Bennett, N. Rhodenhizer, S. Ebert, R. A. Morris, L. Whitehouse, C. Cralle, S. Webb, A. Warren, M. Wright, S. Cox, G. McMillen.
Second Row: F. Brown, P. Cuffia, S. Hapgood, D. Stone, B. Reid, C. Garrard, L. Huffman, E. Hyman, J. Bing.
Third Row: A. Miller, L. Carter, P. Cerillo, K. Ford, L. Scruggs, P. Plunkett, B. Fielder, M. McGregor, F. Magann, E. Younger, L. Lineberry.

JUNIOR STUDENT COUNCIL

The Junior Student Council with capable officers, enthusiastic, hard-working representatives and a capable sponsor, Miss Pribble, was bound to carry out successfully many projects.

Safety posters were made and displayed around the school by the Council. They continued helping with the WLVA Christmas Party and the Annual Lily Sale to raise money for the Crippled Children's Society of Virginia. The Junior Student Council inaugurated a special drive for Toys for Tots at Christmas time; and the ratio of Freshmen who had polio shots was tallied and posted.

The Glass Junior Student Council also sent delegates to the District and State S. C. A. meetings and to the Foreign Student Forum to train for future leadership.

Some Junior Student Council members display traffic posters.

OFFICERS

President ..... Betty Futrell

Vice-President ..... David Capito

Secretary ..... Joan McKenna

Treasurer ..... B. T. Cocke

Seated: B. T. Cocke, B. Futrell, D. Capito, J. McKenna.
Second Row: E. Rucker, M. Read, B. Arthur, J. Jackson, K. Waters, B. Thompson, S. White, D. Candler, S. Hudson, L. Haley, M. R. Sydnor, C. Sydnor, P. Calhoun, B. A. Ford, Miss Pribble.

THESE STAND FOR

Back Row: B. Ramsey, G. Coffey, J. Morcom, J. Daugherty, D. St. Clair, C. Crump, B. Williamson, R. Mayberry, B. Brickhouse.
Fifth Row: M. Crabill, H. Stembridge, W. DeWitt, B. McGhee, C. Morris, D. Cunningham, N. Regan, V. Vernon, J. Linn, J. Bailey.
Fourth Row: J. Earle, G. Honig, C. Vernon, B. Wingfield, A. Saunders, L. Elder, L. McLennan, S. Horton, S. Stennette.
Third Row: G. Callahan, L. A. Chenault, D. Bondurant, J. Lindsay, M. Sherman, S. Dodgion, S. Ashwell, S. Whately, M. L. Fariss, G. St. John.
Second Row: K. Platt, B. Jennings, L. Haley, B. Taylor, L. Ballard, P. Glass, N. Bailey, J. Thompson, S. Minnick, M. Gorchoff.
Front Row: S. Hapgood, B. Staton, D. Cox, D. Giles, S. Nelligan, N. Turner, B. A. Ford.

OFFICERS

Don Giles ..... President
Susan Nelligan ..... Vice-President
Penny Hogan ..... Secretary
David Cox ..... Treasurer
Sue Hapgood ..... Senior Representative
Nancy Turner ..... Junior Representative
Betty Staton ..... Sophomore Representative
Betty Ann Ford ..... Freshman Representative

Back Row: K. Ford, B. Staton, S. Hapgood, N. Turner.
Front Row: D. Giles, S. Nelligan, P. Hogan, D. Cox.

THE HONOR LEAGUE

The Honor League of E. C. Glass, established in 1911, was patterned after that of the University of Virginia. Every student in the school may belong to this organization.

The main object of the Honor League is to promote a spirit of honor and self-respect among the students. This year for the first time Honor Week was observed. Attractive posters with honor slogans were placed around the school. During this time special honor cards were issued to students in an attempt to have all pupils sign the pledge and become aware of the work and spirit of the Honor League. An assembly was the culmination of the week's activities. Miss Virginia Allen, the first president of the Honor League, spoke.

The officers of the Honor League and an elected representative from each class form the Executive Committee and the representatives from each homeroom make up the General Council.

THE HIGHEST IDEALS.

First Row: S. Whately, J. Smith, K. Thornhill, M. Hall, B. Quillian, C. Naff, Miss Blunt, L. Scruggs, A. Evans.
Second Row: E. Page, F. Magan, A. Grosman, K. Morris, G. Matthews, S. Epling, H. Southall, L. Wooldridge, M. Beasley.
Third Row: S. Hapgood, B. Tiller, E. Rucker, M. A. Crown, C. Nowlin, D. Pribble, C. Mays.

QUILL AND SCROLL

One of the goals of every publication staff member is to be able to join the Quill and Scroll, an honorary high school journalistic organization. To be eligible, a student must do outstanding work in the field of journalism for the "High Times," "Critic," or CREST, must be in upper third of his class, must be recommended by the advisers of these publications and approved by the National Board.

Here at Glass, the Carter Glass chapter of the Quill and Scroll was established in 1928, with the purpose of "aiding the cause of good journalism, furthering the best interest of the community, making reliable and loyal workers of its members and, most important, seeking the truth."

As this year's project the Quill and Scroll is working on a student handbook for incoming freshmen, transfer students, and others seeking information about the school.

With the aid of the faculty adviser, Miss Blunt, the Quill and Scroll most successfully completed another year.

OFFICERS

President ..... Bill Quillian
Vice-President ..... Carolyn Naff
Secretary ..... Mae Hall
Treasurer ..... Faith Franklin

M. Hall, F. Franklin, B. Quillian, C. Naff

HATS OFF

Tinsley, Ford, Paschal, Bridges, look over Editor Matthews' shoulder.

THE CREST

"Step on it! Let's get those write-ups in. We've got a deadline to meet." This is standard talk heard in Room 106, sixth period. Here under the guidance of Miss Cox, adviser, and Ginger Matthews, editor-in-chief, the CREST began to take shape.

In the course of turning out a CREST worthy of many former year books . . . one that will merit a superior rating . . . the first task was to select a theme that could be a framework for the activities of the school. The enthusiastic staff soon found itself with a dummy that came to life with pictures, directories, and write-ups.

The 1960 annual, a well-rounded story of the year, will contain important memories for all and a complete coverage of the academic year.

STAFF

Editor-in-Chief ..... Ginger Matthews
Associate Editors ..... Langhorne Scruggs, Bill Quillian

Becky Myers
Whitney Jester
Charles Nowlin
Dick Spencer
Charles Rowe
Eldon Rucker

Sue Bridges
Pat Plunkett
Kiah Ford
David Roberson
Bobby Tinsley
Laura Proffitt
Nicki Paschal

First Row: W. Jester, S. Bridges, L. Scruggs, G. Matthews, B. Quillian, C. Nowlin, N. Paschal, D. Roberson, B. Myers.
Second Row: Miss L. Cox, D. Spencer, P. Plunkett, C. Rowe, B. Tinsley, K. Ford, E. Rucker, L. Proffitt.

TO THE HARRIED STAFFS . . .

THE HIGH TIMES

"All the news about Glass that's fit to print" can be found in "The High Times," edited this year by Delores Pribble and Faith Franklin. With Miss Jane Cunningham lending her advice and direction, "The High Times" has soared through another successful year.

Every week, except over holidays, one of the largest staffs ever to serve "The High Times" puts out an edition of the paper. Anxiously awaited by eager students "The High Times" is quickly snatched up as soon as it is distributed.

A self-supporting publication, "The High Times" operates on money from subscriptions, from advertising, and from ! ! BLUE HORSES ! !

The first page headlines such events as assemblies, the choosing of the Citizen-of-the-Month, and the elections of officers for various organizations. On the second page may be found stories, columns, and editorials and an original cartoon. Page three is devoted to a good coverage of the sports events, and page four contains articles of varied interest.

F. Franklin, M. A. Crown, D. Pribble consult.

STAFF

Editors ..... Faith Franklin, Delores Pribble

Second Page Editor ..... Margie Beasley

Sports Editor ..... Frank Magann

Proofreader ..... Cecil Mays

"The High Times" keeps us in touch with happenings around the school. We certainly owe a vote of thanks to the staff for the fine job it has done.

Back Row: P. Duncan, G. Costan, J. Wood, R. Hudson.
Fourth Row: A. Grosman, K. Woody, F. Magann, F. Moore, M. B. Dunn, G. St. John.
Third Row: H. Southall, A. Quillian, J. Kreger, L. Plunkett, M. Mays, D. Kizer, B. Kelly, M. Root.
Second Row: E. Stone, N. Turner, K. Bradford, K. Morris, C. Mays, M. A. Crown, A. Williams, B. Williams.
First Row: M. Beasley, S. May, F. Franklin, D. Pribble, C. Myers, J. Mays, B. Elder, S. Schlotterbeck, Miss Cunningham.

WHO ALWAYS MEET

First Row: A. Grosman, Miss Blunt, J. Smith, C. Naff, L. Wooldridge, S. Hapgood.
Second Row: S. Carwile, W. Hawkins, G. Costan, B. Moseley, D. Duke, E. Page, S. Epling, F. Farmer, B. Tiller, M. Hall, S. Whately.

THE CRITIC

Although published only three times a year, the "Critic," under the capable advisorship of Miss Blunt, brings lasting enjoyment to many students at E. C. Glass. The work and time that the "Critic" staff puts into each issue are all important factors that account for its popularity and success. Reading poems and checking stories and essays are only a part of the time-consuming tasks that face the "Critic" staff.

The "Critic" is not only enjoyed by many students at Glass, but apparently the judges of many publications contests find it interesting, also. This past year the "Critic" won first place in the Columbia Scholastic Press Association, honorable mention in the Southern Inter-scholastic Press Association, and first class in the University of Minnesota contest. These ratings are truly proof of the fine magazine that we students at E. C. Glass High School have . . . our "Critic."

L. to r.: J. Smith, C. Naff, L. Wooldridge.

STAFF

Editor-in-Chief ..... Carolyn Naff.

Literary Editor ..... Jane Smith

Editor of Departments ..... Linda Wooldridge

THEIR DEADLINES (?)

Back Row: W. Tweedy, B. K. Pinkerton, N. Thomas, D. Ferguson, L. Francis, J. Harris, T. Haley, F. Moyer, J. Miller, C. Schlotterbeck, C. Spradlin, B. Thompson, B. Johnson, M. Read, B. Moore.
Second Row: Miss Allen, K. Platt, G. Goostree, P. Calhoun, P. Gowin, J. Warren, K. Hollingsworth, B. Moon, B. Green, L. McWane, M. Naff, L. Jennings, M. Watts.
First Row: B. A. Ford, M. Turner, J. Jackson, A. Meidling, V. Brooks, R. Layne, D. Earle, B. Allison, J. Phillips, K. Waters, Mr. Brown, S. Moskowitz, C. Dudley, J. McKenna, B. Futrell, J. Dumas.

THE GLASS EYE

Each year the incoming Freshmen at Glass have one special thing to which they are all looking forward. This is, of course, "The Glass Eye." Whether as a member of the staff or simply as a subscriber, every Freshman knows this is his paper.

As usual, "The Glass Eye" under the direction of Miss Evelyn Allen, the faculty adviser, and Kathy Hollingsworth, this year's editor, is full of jokes, columns for "advice and counseling," interesting news items, and timely editorials. With the largest and most enthusiastic staff in history, "The Glass Eye" has maintained its originality and fascinating write-ups.

With a production staff and a staff of typists under the direction of Mr. Charles Brown, "The Glass Eye" proudly claims to be the only publication produced at Glass. The writing staff of the paper consists of several assistant editors, an art staff, and a score of hard-working columnists.

This year "The Glass Eye" continued the practice, begun last year, of sending 100 copies of each issue to Robert E. Lee. Needless to say, these copies are quickly snatched up.

A hard-working staff plus excellent guidance, has again made "The Glass Eye" a paper of which everyone can be proud.

J. Warren, K. Hollingsworth, and J. McKenna.

STAFF

Editor ..... Kathy Hollingsworth

Assistant Editors ..... Joan McKenna, Martha Read, Martha Naff, Barbara Green

Sponsors ..... Miss Evelyn Allen and Mr. Charles Brown

Business Manager ..... Miss Margaret Williams

TO THE CRITICS . . .

F. Franklin, Miss Payne, G. Costan, C. Naff decide on a gift for the library.

LITERARY SOCIETY

Have you ever been interested in writing but couldn't find anyone with whom to share your interests or to discuss your ideas? About three years ago there was just such a group of students at Glass, but these students did something about the situation. They formed the Literary Society. This club meets once a month in the members' homes to criticize constructively fellow members' writing endeavors, to experiment in the field of writing, or just to discuss trends in writing. Under the capable guidance of Miss Payne, interest in the club has grown steadily. Each year, as a memento, the Literary Society donates a book to the library, in this way sharing with other students at Glass their increased interest in the art of writing.

OFFICERS

President ..... F. Franklin

Vice-President ..... C. Naff

Secretary and Treasurer ..... G. Costan

Seated: P. Duncan, B. Statton, D. Upshur, H. Southall, M. Beasley, Miss Payne, C. Naff, G. Costan, G. Horton, L. Scruggs, N. Reddy, E. Stone.
Standing: M. S. Crown, L. Hehl, E. Baldwin, M. C. Kyle, D. Duke, J. Wilson, N. Hammerstrom, A. Moon, G. Creasy, K. Bradford, L. Burris, B. Knight.

TO THE ARGUERS

FORENSIC CLUB

The Forensic Club is composed of two separate divisions: Debate and Public Speaking. Both are headed by lively, well-trained Miss Jane Barringer.

Honeymoons, safety-pins, gold fish or even jellybeans have served as topics for extemporaneous speeches. Participation in this activity guarantees to the fifty members of the Public Speaking Club confidence, self-assurance and poise in place of butterflies, shaky knees and trembling voices.

Twelve extra-audacious students make up the Debate Club which has almost come to blows over this year's subject: Resolved: That the Federal Government should substantially increase its regulation of Labor Unions.

Both branches have been a credit to the school in the District and State Forensic meetings.

THE DEBATE CLUB

OFFICERS
OF PUBLIC SPEAKING CLUB

President ..... Becky Myers
Vice-President ..... Betty Staton
Secretary ..... Rita Bennett
Treasurer ..... Hank Stembridge

First Row: J. Mundy, B. Futrell, M. C. Kyle, A. Burford, F. Hester, B. Myers, B. Kelley, P. Clifton, J. McKenna, P. Wild, B. Staton, Miss Barringer.
Second Row: S. Anderson, G. Costan, G. Horton, H. Gilliam, L. Ballard, R. Bennett, L. Hudson, S. Ford, J. Trevey, C. Crump.
Third Row: B. Williams, B. Hamner, N. Tinsley, B. Williams, H. Stembridge, B. Bost, J. Wood, M. Hulbert, N. Hammerstrom, P. Bethel, S. F. Shepherd, J. Ragland.

MUSIC, LIGHTS, ACTION . . .

Front: Miss Wiley, D. Wilcher, E. Rucker, J. Bowler, L. Scruggs, N. Hammerstrom, L. Hehl.
First Row: J. Aronson, B. Moon, N. Marsh, P. Haley, L. Guggenheimer, M. Mednicks, P. Thayer, L. Burnett, J. Dillard, D. Pribble, G. Matthews, E. Stone.
Second Row: J. Creasy, G. Costan, A. Moon, C. Naff, S. Coffey, B. F. Hawkins, P. Glass, S. Bridges, L. Taylor, W. Jester, B. Morris, W. Hawkins, L. Lawhorne, B. Quillian, R. Cowan, C. Rowe.
Third Row: Mr. Fanfani, C. Smith, M. Anthony, A. Fischoff, H. Stembridge, C. Game, B. Wooldridge, R. Turner, J. Trevey, J. Adams.

OFFICERS

President	Langhorne Scruggs
Vice-President	Julian Adams
Secretary	Judy Bowler
Treasurer	David Wilcher

E. Rucker, L. Scruggs, B. Quillian rehearse the opening scene.

THE DAVID

No, don't turn the page! This club is not just for actors, but for anyone interested in any phase of the theatre. The club is composed of fifty members, who are approved by the executive committee on the basis of their hard work and interest.

The David Garrick Players have had a most successful year and have won honor and praise in the school and community. Let's look in on one of the club's productions and watch them in action!

The lights dim and a hush falls over the audience. On stage "good lucks" are softly whispered and wigs are adjusted. The stage manager calls, "Places everybody." Miss Wiley, the director, smiles a smile of confidence, wishes the cast good luck and disappears into the audience to see her masterful production. The play now lies in the hands of the students. Actors stand tensely in the wings listening for the cues; property girls tip-toe backstage collecting umbrellas, frying pans, and heaven knows

THE SHOW IS ON.

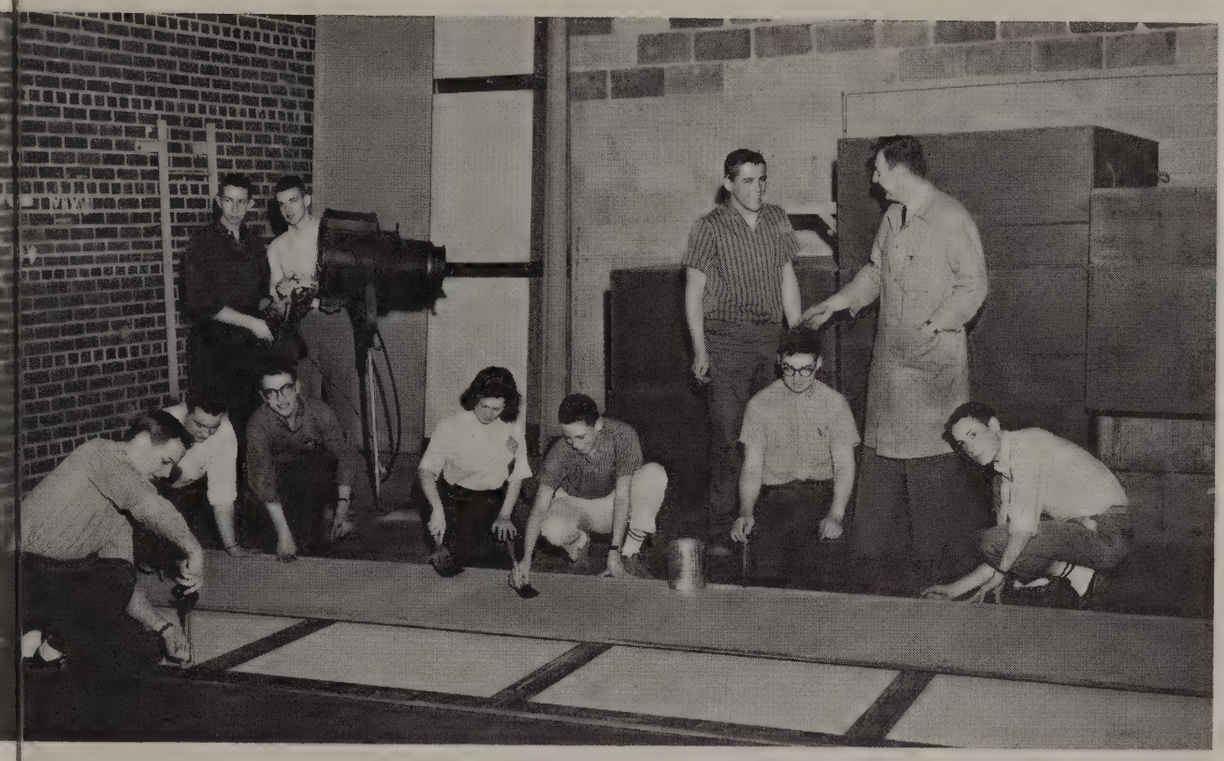

Standing: C. Game, J. Adams, C. Smith, Mr. J. Fanfani.
Kneeling: M. Anthony, B. Turner, J. Trevey, B. Bailey, B. Lovern, A. Fischoff, J. Taylor.

GARRICK PLAYERS

what else; stage hands work noiselessly on the various sets, while girls stand in line with powder and rouge to touch up the actors' make-up. At last the curtain is drawn—the first line is spoken and the show is on. What show? Why, PYGMALION of course.

According to "The Virginia Drama News," PYGMALION is difficult for the most advanced college and professional groups, but its challenge was met and conquered by the David Garrick Players to the delight of the audience.

"Our applause goes to the cast, to the drama teacher, to those who prepared the scenery and handled the sets." (Quoted from "The News," Lynchburg, Virginia, November 25, 1959).

On Friday, March 5, 1960, our young troup of Thespians went to Pulaski, Virginia to present "The Flattering Word" in the One Act Play Festival and received a distinguished rating. Then they went to Charlottesville, Virginia and captured another distinguished rating in the state.

Faculty Adviser and Director .....Miss Virginia Wiley
Faculty Adviser Set Construction .....Mr. John G. Fanfani
Business Manager .....Miss Margaret Williams

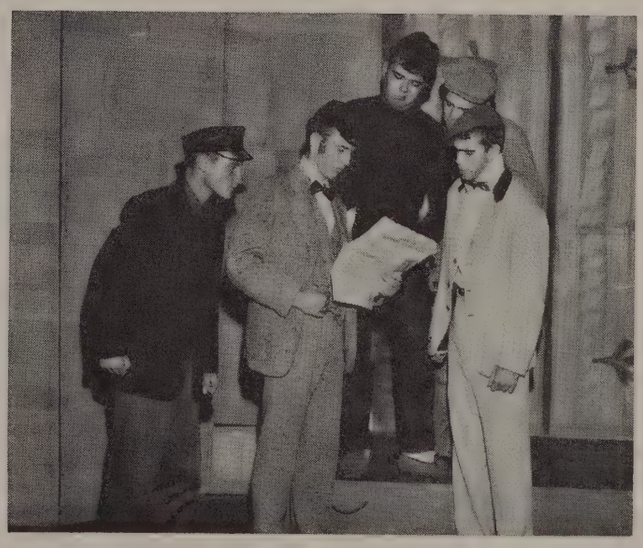

W. Hawkins, L. Lawhorne, R. Cowan, B. Wooldridge, D. Roberson play the tough men of London in PYGMALION.

THE "REMBRANDTS" PAINT . . .

Glass Palette officers display their talents.

OFFICERS

President ..... Lida Taylor
Vice-President ..... Kay Irvin
Secretary ..... Sue Hapgood
Treasurer ..... Ann Hatfield

GLASS PALETTE

The Glass Palette is an outstanding organization for students who are artistically inclined. Anyone who is interested in becoming a member of the club submits two drawings to be judged by the standing members. The prospective members are chosen on the artistic value of their work. This talented group of young people meets once a month with Miss Jane White, the sponsor of the club.

This year the club enjoyed interesting lectures and saw many exhibits. A special program on commercial art proved to be particularly interesting and educational.

During the year the members of the club painted scenery for assemblies, and did poster work for the Student Council election campaigns.

Hats off to our artist friends who have painted their way through another successful year!

Back Row: J. Creasy, B. Kreger, S. Coleman, N. Hammerstrom, L. Dickens, C. Loyd, P. Beale, S. Hapgood, L. Taylor, K. Irvin, A. Hatfield, J. White, L. Wright, S. Yarborough.
Front Row: L. Rhodes, S. Mason, P. Patterson, L. Taylor, E. Harmon, M. Mednicks, F. Harper, V. Floyd, P. Petry, G. Horton, J. Mundy.

THE "CONSONITES" PLAN.

THE ASSEMBLY COMMITTEE

The assemblies held throughout the year are truly one of the highlights of the school year for all. To whom is credit due for these programs? The Assembly Committee, naturally. The Assembly Committee sets up a varied schedule of programs to give everyone a taste of different kinds of entertainment and education.

The first assembly of the year is the annual welcome assembly in which representatives from each class give an explanation of various facets of school life.

The Christmas Pageant, presented by Miss Payne's and Miss Wiley's first period English classes and by Mr. Elliot's 150 member choir and chorus was beautiful and impressive.

Other assemblies presented the Lynchburg College choir, the annual Talent show, the National Honor Society program, the Awards Assembly, and the Student Council elections assembly.

All in all, one can truly say that Miss Marie Conson, faculty adviser, Julian Adams, Assembly Committee chairman, and the Assembly Committee presented another excellent series of programs to the students and faculty of Glass.

B. Myers, B. Fielder, J. Adams plan an assembly.

OFFICERS

Chairman ..... Julian Adams
Secretary-Treasurer ..... Betty Fielder

Back Row: L. Wright, L. Worley, C. Game, P. Wood, J. White, B. Brickhouse.
Second Row: S. Dobson, H. Gilliam, J. Burch, J. Mundy, S. Nelligan, J. Smith, A. Hatfield, S. Burnett, L. Taylor, B. Carr, P. Hogan, L. Scruggs, C. Myers.
Front Row: J. Adams, S. F. Shepherd, A. Moon, P. Bryan, E. White, K. Sydnor, B. Quillian, B. A. Ford, B. Fielder, G. Robertson, S. Hapgood, C. Naff, A. Racer, D. Spencer.

TOGETHER THEY AID

Third Row: J. McClelland, R. Campbell, A. Sprouse, H. Nash, T. Whitten, F. Magann, R. Hines, J. Cerillo, M. A. Crown, R. Hudson, L. Proffitt, R. Bane, A. Moon, L. Watts, N. Cohen, B. Smith, A. Reaves, J. Wilson, C. Skinnell, C. Fielder.
Second Row: P. Duncan, P. Moore, L. McWane, L. Hudson, J. Dillard, A. Williams, P. Garrison, N. Bullock, B. Orr.
First Row: Mrs. Pryor, P. Patterson, S. Wert, J. Wood, L. Hurst, H. Deigh, J. Buckley, A. Graham, N. Hammerstrom, C. Cralle, L. Taylor, L. Gugger, L. Royster, J. Poole.

REPRESENTATIVES

Senior ..... H. Neighbors
Junior ..... A. Graham
Sophomore ..... S. Morris

Mrs. Pryor, A. Graham, H. Neighbors, S. Morris.

JUNIOR RED CROSS

Vital to the school, community, and world, the Junior Red Cross carries out its duties in the best prescribed manner. The E. C. Glass Junior Red Cross, like most all high school chapters, is a working branch of the local American Red Cross. Junior Red Cross members are concerned with helping others. Part of the funds collected are used to send gift boxes to children in foreign countries and school supplies to disaster areas in this country.

Mrs. Pryor, the sponsor of the large, active group, has contributed much of her valuable time to the directing of the worthwhile activities participated in by the Red Cross.

Among these numerous activities has been their participation in the United Fund. This most worthwhile fund grew and flourished in the capable hands of those who unselfishly volunteered their services to promoting the giving toward it.

AND INFLUENCE MANKIND

Back Row: J. Evans, G. Wilmer, D. Wilcher, S. Moskowitz, C. DeShazo, F. Franklin, J. Robinson, D. Jackson, D. Bowen, B. Parker, P. Pettit, P. Sweeney, S. Holt.
Third Row: K. Ford, T. Jones, P. Bryan, B. Kelly, M. C. Kyle, J. Trevey.
Second Row: C. Mays, G. St. John, A. Thompson, P. Bethel, D. Hill, A. Williams, B. Kreger, D. Smiley, M. McCarthy, M. Mays, B. Morrison.
First Row: D. Cohen, L. Frederickson, J. Thornhill, L. Guggenheimer, M. Herley, L. Huffman, D. Johnson, D. Anderson, B. Ramsey, J. Whitelaw, J. Murphy, A. Meidling, L. Brown.
Seated: M. Hulbert, A. Racer, J. Mundy, B. Dickson, B. McGhee.

OFFICERS

President ..... Bob McGhee
Vice-President ..... Bill Dickson
Secretary-Treasurer ..... Judy Mundy
Reporters ..... Alice Racer, Matthew Hulbert

B. Dickson, D. Bowen, C. Game, D. Wilcher and P. Wild are shown ion-tests by B. Tinsley.

THE SCIENCE CLUB

For those who have a genuine interest in science and its benefits, the Science Club offers unlimited chances for furthering this interest. With the aid of its adviser, Mr. A. J. Fielder, and the Lynchburg Society of Scientists and Engineers, the Science Club members have advanced their knowledge of science and of its uses in Lynchburg. Through frequent field trips, members have learned about hydroelectricity, water purification, electronic research and manufacturing, and many other local applications.

At E. C. Glass the Science Club has benefited the school by its participation in the PTA Achievement Night activities. This year more space was devoted to science than to any other subject. Through demonstrations and exhibits, many of which had been shown to the club in previous meetings, the club members helped emphasize to parents and friends the importance of science in everyday life.

SALVETE . . .

R. Bennett, B. Quillian, B. Wooldridge, F. Farmer.

OFFICERS

Consuls ..... Freida Farmer, Bill Quillian

Scriba ..... Rita Bennett

Quaestor ..... Bill Wooldridge

LATIN CLUB

Under the direction of Miss Lucile Cox, the Latin Club was off to a good start in October with a play about a football game as observed by the gods on Mount Olympus, followed by ghost stories of Pliny.

Other meetings included the showing of slides on Rome by Mr. James S. Constantine of the University of Virginia, the singing of Christmas Carols in Latin, and matching mythological couples at the valentine meeting. An inspiring talk by Mr. Robert Lloyd of Randolph-Macon Woman's College was the main feature of the March meeting.

The club year was brought to a close in May when a Roman Wedding was held in place of the usual Roman Banquet.

Fourth Row: C. Clements, Miss Cox, N. Hammerstrom, F. Farmer, F. Franklin, G. Moon, C. Anthony, S. Schlotterbeck, J. Guthrie, B. Wooldridge, L. Dickens, B. Quillian, B. Hamner, J. Teass, F. Harper, J. Apperson, B. Tinsley.
Third Row: C. Mays, B. Myers, D. Kizer, A. Williams, C. Monroe, B. Williams, E. Harmon, M. O. McNamara.
Second Row: A. Warren, S. Epling, L. Webb, K. Bradford, R. Bennett, M. Williamson, B. Elder.
First Row: B. Reid, J. Trevey, P. Bryan, C. Reid, H. Dumas.

. . . *BONJOUR* . . .

FRENCH CLUB

"Le Cercle Francais" opened the 1959-1960 school year with the election of officers and the planning of future programs.

The Club heard many speakers, both Americans who have visited France and native Frenchmen. At one meeting slides were shown of the beautiful buildings and landscapes of France. During other meetings games were played in French, and reports were made by members on important aspects of France.

The Club participated in the Senior Day Parade by riding in a French car with the Eiffel Tower on top.

The year closed with a French banquet in the early Spring and a picnic at the close of school.

Recognition should be given to Miss Wilkinson, faculty adviser, and to the program chairman, Bob McGhee, for the fine programs presented.

B. McGhee, B. Tinsley, P. Plunkett, C. Rowe, and L. Hanway examine the Eiffel tower.

OFFICERS

President ..... Dan Riddick
Vice-President ..... Charles Rowe
Secretary ..... Alice Racer
Treasurer ..... Don Coon

Back Row: B. Osgood, B. Richardson, B. Tinsley, D. Giles, F. Wright, L. Rhodes, P. Owen, Miss Wilkinson.
Third Row: B. McGhee, B. Thomas, R. Hudson, J. Brammer, S. Carwile, T. Hasek, A. Evans, J. Wilson, S. Parker, S. Cox.
Second Row: G. Matthews, S. Hapgood, K. Irvin, P. Plunkett, E. Page, L. Hanway, A. Sims, S. Nelligan, J. Morrison.
Front Row: B. McCraw, D. Warthen, B. Carmine, D. Coon, D. Riddick, C. Rowe, A. Racer, M. C. Kyle, C. Mays.

. . *BUENAS DIAS!*

First Row: S. Taylor, S. McCarthy, S. Paschal, S. Spence, S. Coleman, S. Sydnor, S. Unrue, S. Turner, S. Dills, S. Stone, S. Naff, S. Staton, S. Scruggs, S. Quigley.
Second Row: S. Hall, S. Moon, S. Duncan, S. Sydnor, S. Wilkerson, S. Poole, S. Puckett, S. Pribble, S. Bowler, La Profesora Knipp, S. Lawhorne, S. Parker, S. Guggenheimer, S. Hogan, S. Mickle, S. Clark.
Third Row: S. Moseley, S. Bost, S. Putt, S. Horsley, S. Fielder, S. Davids, S. Beardmore, S. Carter, S. Tiller, S. Sweeney, S. Coffer, S. Spencer, S. Cleary, S. Sackett, S. Taylor, S. Cowan, S. Wright, S. Thornhill, S. Sydnor.
Note: S. stands for "Senor" or "Senorita."

OFFICERS

President ..... Henry Sackett

Vice-President ..... Langhorne Scruggs

Secretary ..... Penny Hogan

Treasurer ..... Robin Taylor

P. Hudson, N. Paschall, T. Bost, M. Hall, L. Lawhorne.

SPANISH CLUB

The first meeting of the Spanish Club for 1959-60 was held in November. With Mrs. Knipp as their adviser, the second year students elected officers and plans were made for future meetings.

The December meeting consisted of a Christmas fiesta. The members tried to celebrate Christmas in the way that our neighbors in Spanish speaking countries would. This meeting proved to be fun for all.

At the February meeting the club had a valentine party and each member had to make a valentine. Senor Diego Hall told fairy tales in Spanish after which the club learned some songs in Spanish.

A Mexican dinner with chile and tortillas proved to be fun at the March meeting.

Such programs as these give the students studying Spanish not only fun but valuable knowledge.

The Spanish Club presented outstanding programs for the remainder of their meetings, thus ending a year of fun and knowledge about customs and culture of the Spanish speaking people.

THE BUSINESS LEADERS

Seated: W. Rhodes, J. Almond, M. Johnson, J. Snow, B. Wingfield, Mrs. Pryor.
First Row: B. Jenkins, A. Burford, A. Saunders, P. Barber, C. Daniel, C. Franklin, S. Dudley, C. Garett, C. Owen, A. Thompson.
Second Row: B. Roberts, P. Keesee, M. Coleman, J. Dodson, F. Wright, K. Bryant, C. Arendall, L. McDaniel, D. A. Smith, L. G. Clements.

F. B. L. A.

The students in the national organization of the Future Business Leaders of America at Glass will some day be business leaders in our community.

The purpose of this club is to develop business leadership and to encourage members to improve their knowledge, skill, and to seek opportunities in the community.

During the year the F. B. L. A. had many varied and interesting activities. They took field trips to different businesses to learn more about our local firms.

At meetings, skits were given on business life.

The theme this year is "Job Opportunities in the community." Members have been finding out the opportunities for high school graduates and are making a booklet listing all these opportunities to give to students. Their money raising project for the year was selling candy.

For the first time this year a spelling test showing the business skills was sponsored by the state.

The F. B. L. A. activities were not only interesting to the members but purposeful.

OFFICERS

President ..... Marie Johnson
Vice-President ..... Betty Wingfield
Secretary ..... Joan Snow
Treasurer ..... Wayne Rhodes
Historian ..... Betsy Brown
Reporter ..... June Almond

Seated: J. Snow, J. Almond, M. Johnson, B. Wingfield.
Standing: W. Rhodes, B. Brown.

AND HOMEMAKERS ARE IMPORTANT

The F.H.A. officers work on the Plan of Work.

OFFICERS

President ..... Laura Proffitt
Vice-President ..... Linda Neighbors
Secretary ..... Bonnie Morris
Treasurer ..... Patsy Owen
Reporter ..... Linda Elder
Historian ..... Roberta Franklin
Parliamentarian ..... Brenda Roberts

FUTURE HOMEMAKERS

The Future Homemakers of America is the national organization of girls studying homemaking in the high schools of the United States and Territories. Any student who is enrolled in homemaking is eligible for membership. The club offers an excellent opportunity for the further development of pupil initiative in the planning and carrying out of projects and activities related to homemaking.

The Seven Hills Chapter of the Future Homemakers of America was instituted here at E. C. Glass in 1953, the year we entered this building.

This year the club has carried on the following projects: sponsored a float in the Senior Day Parade, dressed dolls for

First Row: B. Fitzgerald, B. May, P. Walker, J. Kreger, V. Sydnor, M. Tuggle, S. Armes, J. Parker, C. Wright, M. Fridley, B. Jarrell.
Second Row: P. Owen, C. Bondurant, S. Perrow, B. J. Fitzgerald, S. Parker, C. Unrue, M. A. Thompson, P. Wood, S. Carson, C. Gowen, A. Graham, J. Ashwell, J. Borselli, B. Hudson, J. Krantz.
Third Row: P. Laws, J. Poole, L. Goff, B. Parsons, A. Burford, M. J. Loving, A. Dykes, B. McCraw, S. Worley, B. Carr, D. Thompson, B. Morris, A. Stokes, J. Wood, C. Clendinine, A. Hill, B. Lee, G. Bradley.

TO OUR FUTURE.

OF AMERICA

the Salvation Army, donated to the WLVA Christmas Party, assisted with the faculty teas, sold Christmas and Greeting cards, held a bowling party, had a bake sale, held their annual banquet at the Town and Country Restaurant, and had a member on one of the State Planning committees.

This year the club has one hundred and twelve members under the expert guidance of Mrs. Dorothy Mayberry and Mrs. Frances Feagans.

In June the club will send several delegates to the State Future Homemakers of America Convention at the Hotel Roanoke and possibly have a candidate up for a State F. H. A. officer.

Senior Day wasn't cold—or was it?

Faculty Advisers .....Mrs. Dorothy Mayberry, Mrs. Frances Feagans

First Row: D. Ellis, N. Glass, M. A. Price, L. McDaniel, C. Keesee, S. Carter, C. Holmes, S. Bryant, D. Bowling, L. Fredrickson.
Second Row: N. Angel, B. F. Ryan, C. A. Taylor, S. Smith, R. Bynum, R. Franklin, J. Dickerson, B. J. Hawkins, C. Moseley, A. Turner, B. Moon.
Third Row: L. Hanna, J. Almond, N. Cohen, L. Guggenheimer, B. Thomas, A. Warren, B. Carmine, K. Mosteller, A. Thompson, B. Stone, M. Thomas.
Fourth Row: M. Coleman, J. Shiflett, O. Wright, N. Elder, B. Roberts, L. Proffitt, D. Smith, L. G. Clements, M. Johnson, C. Showalter, J. Thornhill, P. Plunkett, L. Duncan, S. Putt, L. Royster, H. Clemments.
Fifth Row: L. Neighbors, B. Owen, J. Marshall, J. Thompson, M. Sydnor, E. Hudson.

THEY STUDY

First Row: B. Ponton, C. Marcotte, C. Knowles, Miss Howell, M. Coleman, L. Worley, W. Tweedy, L. Tuggle, D. Williams.
Second Row: N. Trent, S. Tomlin, B. Witt, N. Garrison, J. Harris, A. White, B. Cyrus, B. Williams, L. Moss, W. Clark.
Third Row: C. Hough, N. Thomas, T. Turner, R. Spence, K. Martin, T. Evans, E. Bosiger, R. Robertson, C. Bailey, W. Arthur.
Back Row: L. Beard, N. Coleman, M. Snead, W. Lankford, D. Stewart, H. Brooks, K. Cross, C. Ware, F. Lacks, J. Willard, D. Magann.

OFFICERS

Presidents ..... L. Worley, M. Coleman
Secretary-Treasurer ..... K. Martin, B. Cyrus
Vice-Presidents ..... L. Tuggle, D. Magann
Promotion Manager ..... L. Moss, C. Marcotte

L-R: K. Martin, L. Worley, M. Coleman, B. Cyrus.

D. E. CLUB

The D. E. Club, under the capable sponsorship of Miss Anice Howell and Mr. William Nicholls, holds its meetings in the classroom, 3rd and 4th periods, one day each month. At these meetings outstanding speakers from the business field talk to the students. This year the club heard Mr. W. J. Nicholas, executive secretary of the Retail Merchants' Association, Mr. Lawrence H. McWane, executive secretary of the Chamber of Commerce, Mr. J. W. Milam, Dean of Boys, E. C. Glass High School, and Mr. James O'Donnell, Professor of Advertising at Richmond Professional Institute.

The D. E. Club of E. C. Glass served as host club to seven other clubs at the District Convention. Other outstanding activities of the group always are their contribution in money and time to the WLVA Christmas Party, the Employer-Employee Banquet held in May, and a sales campaign held to raise money for the club.

AND THEY WORK.

Back Row: H. Martin, J. Rankin, J. Lacy, A. Kurtz, P. Cerillo, L. Maupin, H. Nash.
Seated: Mr. Gills, J. Kern, A. Quick, R. Harris, A. Wilkerson.
Absent: P. Nesbitt, T. Towler, F. Clements.

D. O. CLUB

Although this is the first year of a diversified occupations program at Glass, the club participates in twelve different occupations of its members' own choice. A cooperative program is therefore developed between the school and the place of work.

The club holds its meetings in the morning before classes. This year it participated in a district contest at Brookville and also a state convention in Roanoke. Through its work the D. O. Club stresses the importance of citizenship, craftsmanship, fellowship, leadership, and character.

OFFICERS

President ..... J. Kern
Vice-President ..... A. Quick
Treasurer ..... R. Harris
Secretary ..... A. Wilkerson

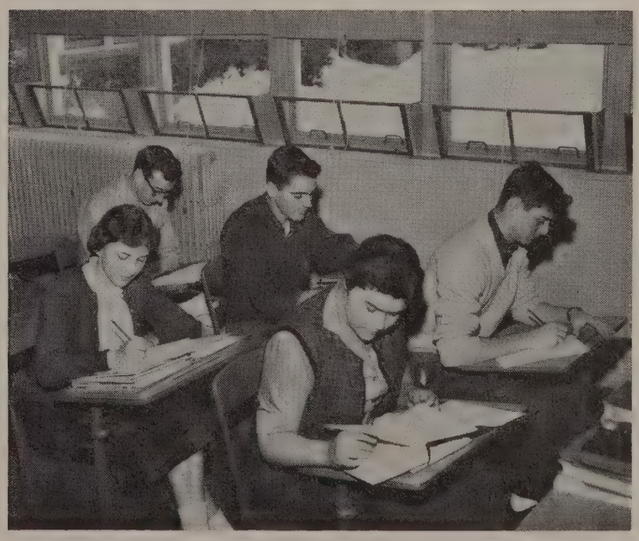

D. O. students are busy writing reports of their jobs.

THESE INSPIRE FELLOWSHIP

N. Garrison, M. Coleman, and J. Booth discuss the potato chip sale.

INTER-CLUB COUNCIL

President ..... Nancy Garrison
Vice-President ..... Martha Coleman
Secretary ..... Frances Turner
Treasurer ..... Lynn Efird

Y-TEENS

The Y-Teens, consisting of two hundred girls between the seventh and twelfth grades, is under the direction of Mrs. Jeanette Scott and sponsored by the Y. W. C. A.

This year the girls have sponsored a dance every Friday night during the school year for high school boys and girls. The dances were held at the Y. W. C. A. and a local band furnished the music.

The two highlights of the Y-Teens' year were the formal dances held during the Christmas holidays and in the Spring.

In March the clubs sold potato chips for a money-making project. The profits wil be used for a trip, which will be taken sometime during the Summer.

First Row: V. Smith, L. Francis, P. Atlee, A. Quillian, P. Wood, A. Hutter, J. Booth, B. F. Hawkins, B. Petit, P. Patterson.
Second Row: T. Trent, M. Keesee, P. Ramsey, C. Palmer, F. Lerner, D. Turner, J. Miller, F. Moyer, B. Williams.
Third Row: R. Miller, J. Roark, R. Keesee, K. Bryant, L. McDaniel, C. Arendall, G. Crickenberger, A. Hill, D. Killen, N. Thomas, P. Martin.
Fourth Row: C. Bolton, B. Orr, R. Bane, N. Garrison, P. Garrison, R. McCormick, C. Keesee, F. Turner, N. Booth, L. Williams, B. K. Pinkerton, M. Coleman, C. Haun.

AND MOLD CHARACTER.

TRI-HI-Y

The Glassites Tri-Hi-Y consists of junior and senior girls. At the beginning of the 1959-'60 school year, the Seven Hills Chapter was founded, consisting of eighth graders, freshmen, and sophomores.

These girls live from day to day by the Tri-Hi-Y creed — "To create, maintain, and extend throughout the home, school, and community high standards of Christian character."

The Tri-Hi-Y had a float in the Senior Day Parade, heard Mr. Emory Nelson talk on "World Service" and "Boy-Girl Relations," and sold candy and Christmas trees to further World Service.

Each year delegates are sent from the Club to the Model General Assembly in Richmond and to the summer training camp at Blue Ridge, North Carolina.

G. Matthews, L. Proffitt, N. Hammerstrom, sell Miss Payne candy for World Service.

OFFICERS

President ..... Nancy Hammerstrom
Vice-President ..... Linda Kay Hudson
Corresponding Secretary ..... Laura Proffitt
Recording Secretary ..... Bonnie Morris
Treasurer ..... Ginger Matthews
Chaplain ..... Mae Hall

First Row: E. M. Hudson, J. Marshall, P. Trent, J. Burch, S. Anderson, S. Epling, M. A. Thompson, D. Bowling, J. Thompson, L. Hudson, M. Beasley.
Second Row: P. Cuffia, C. Gowen, A. Dykes, L. Plunkett, L. Taylor, K. Bradford, B. Morris, B. Tiller, J. Ragland, G. Horton, L. Guggenheimer, D. Harrell, P. Hogan, G. Matthews, H. Southall.
Third Row: A. Stokes, E. Stone, N. Hammerstrom, G. Costan, S. Smith, N. Cohen, S. Whatley, J. Thornhill, C. Holmes, S. F. Shepherd.
Fourth Row: L. Duncun, F. Franklin, B. F. Ryan, L. Webb, D. Fariss, V. Sydnor, E. Page, M. A. Crown, B. Puckette, P. Hudson, B. Fielder, S. Bridges, L. Scruggs, K. Irvin, W. Jester.

IN HI-Y WE ARE ONE . . .

First Row: B. Dickson, E. White, K. Ford, R. White, B. Walker, J. Butler, J. Cocke, B. Wooldridge, R. Hudson, D. Coon, S. Carrington, C. Pettyjohn, C. Nowlin, S. Hopkins.
Second Row: L. Lineberry, L. Whitehouse, C. Hawkins, E. Rucker, C. Rowe, H. Sackett, P. Pettit, G. Coffey, J. Evans, B. Quillian, S. Martin, R. Green, J. Bedel.
Third Row: N. Wingfield, N. Mayhew, H. Whately, R. Ramsey, A. Durham, G. Robertson, J. Hackworth, J. Smith, M. McGregor, C. Garrard, A. Sydnor, J. Adams, D. Moseley, D. Spencer, V. Vernon, J. Morrison.
Fourth Row: S. Holt, C. Glenn, M. Crabill, S. Newton, L. Taylor, J. White, P. Bryan, T. Pinkerton.

OFFICERS
HILLTOPPERS - DIXIE

Presidents ..... Dick Spencer, Bill Quillian
Vice-Presidents ..... Ashby Sydnor, Julian Adams
Secretaries ..... Charles Rowe, Wallace Hawkins
Treasurers ..... Charles Nowlin, Greg Robertson
Chaplains ..... Eldon Rucker, David Wilcher

A. Sydnor, J. Adams, B. Quillian, and D. Spencer.

The Hi-Y is an organization composed of young men between the eighth and twelfth grades who meet once a week at the Y. M. C. A. The meetings are planned for recreation, teen talks, projects, and speakers. Their purpose is "to create, maintain, and extend throughout the home, school, and community high standards of Christian Character." "Clean speech, clean sportmanship, clean scholarship, and clean living" are the elements of the Hi-Y motto.

Because of the great number of boys who have joined the Hi-Y, the clubs have had to split into four groups: the Dixie Hi-Y, the Hilltoppers' Hi-Y, the Cavalier Hi-Y, and the Driskill Junior Hi-Y. The

EACH BOUND TO EACH AS FRIEND . . .

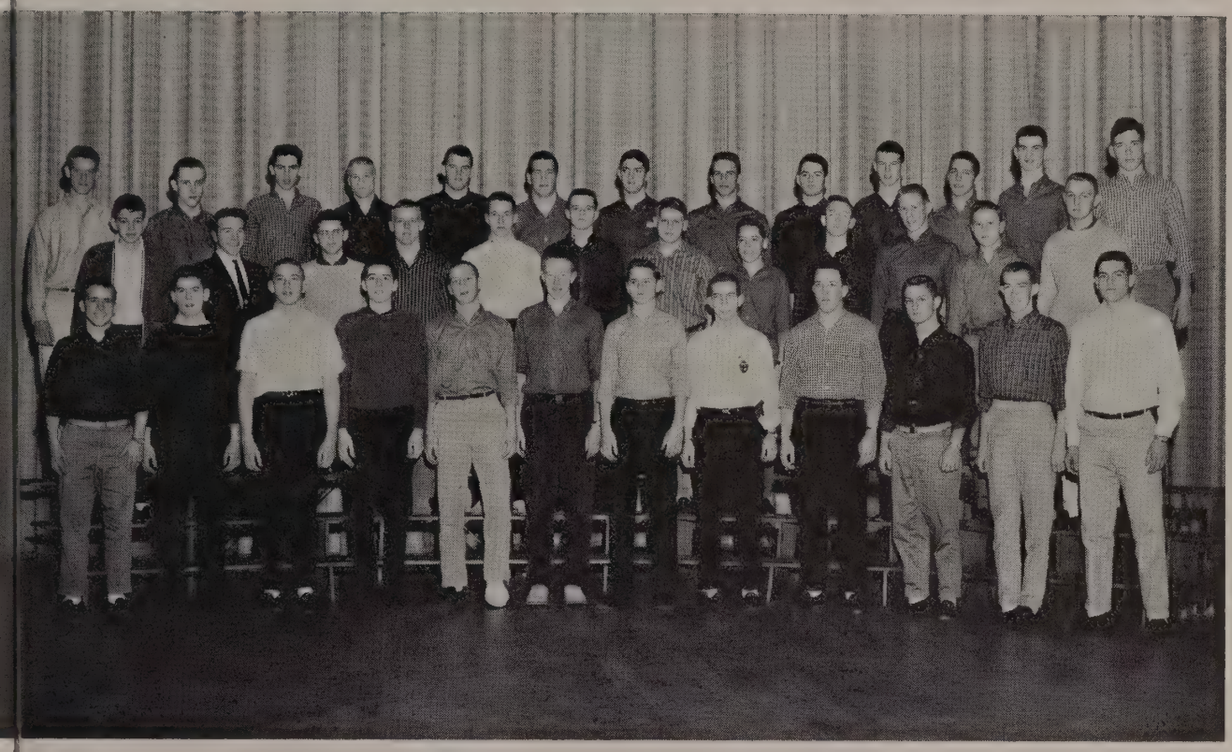

First Row: R. Hogan, B. Moseley, C. Pryor, B. McCraw, B. Brickhouse, S. Sydnor, S. Ritchey, K. Webb, L. Howell, K. Jessen, S. Kestner, C. Poss.
Second Row: B. Mahanes, B. T. Cocke, J. Dictor, A. Brown, A. Higginbotham, E. Younger, D. Bryan, B. Williamson, J. Marcom, B. Smith, B. Ruska, J. Lynn.
Third Row: P. Leggett, R. Wilcher, D. Gillespie, J. Ferrell, L. Booker, M. Saunders, D. Mason, T. Lampman, L. Sackett, E. Perrow, D. Capito, J. Morriss, A. Bowling.

HI-Y

Dixie and Hilltoppers' groups are composed of sophomores, juniors, and seniors; the Cavalier is composed of eighth, ninth, and tenth graders; and the Driskill takes in eighth and ninth graders.

Under the direction of Jim Raines, the youth secretary of the Y. M. C. A., this organization has completed one of its best years. Some of their projects included selling candy for world service, giving a Christmas party for underprivileged boys, and selling Christmas trees to earn money for a worthwhile purpose. Other activities of the Hi-Y include joint meetings with the Tri-Hi-Y, a trip to New York over the Easter holidays, and active participation in the Model General Assembly.

OFFICERS
CAVALIER - DRISKILL

Presidents ..... Bobby Brickhouse, Ed Perrow
Vice-Presidents ..... Bobby Moseley, Luck Sackett
Secretaries ..... Starke Sydnor, David Capito
Treasurers ..... Bill Williamson, Tom Lampman
Chaplains ..... Arthur Brown, Ken Pugh

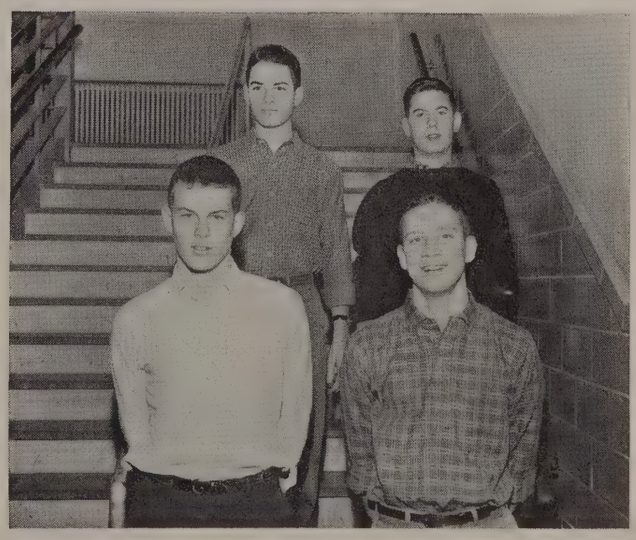

L. Sackett, B. Moseley, E. Perrow, and B. Brickhouse.

WITH A SONG . . .

GIRLS' CHORUS

OFFICERS

President ..... Nora Gibson

Vice-President ..... Diane Lawrence

Secretary ..... Patricia Trausneck

Treasurer ..... Kathy Ardery

Mr. Elliott, N. Gibson, P. Trausneck, D. Lawrence, K. Ardery.

The last strains of an enchanting melody float through the halls. Who is making this beautiful music? We follow the vibrations and find ourselves in front of 107A. We knock lightly and are greeted by Mr. Elliott, director of the Girls' Chorus.

This class proves to be most inspiring as well as enjoyable. The girls learn how to appreciate good music and to express themselves through music.

This talented, well trained group made four major appearances during the year: they sang at the P. T. A. meeting in the fall; provided background music for the Christmas Pageant and Easter Assembly; and closed their musical season on a happy note with the Spring Concert.

First Row: J. Doss, M. Gibson, J. Lonergan, K. Ardery, M. Davis, K. Campbell, D. Lawrence, D. Smoot.
Second Row: P. Trausneck, A. Tuggle, J. Duncum, Mr. Elliott, S. Pree, J. Paris, P. Clifton.
Third Row: B. L. Tate, L. A. Chenault, C. Vernon, N. Nuckles.
Fourth Row: M. Tucker, B. Wright.

IN THEIR HEART, THEY SING

CHOIR

The Choir, under the direction of Mr. Frank Elliott, remained in the Glass spotlight all year. Not only did they render music at many of the assemblies and delight us in the Spring Concert, but they took part in the State Choir Festival in Roanoke, and gave a program for the Music Wing of the Lynchburg Fine Arts Center at the Little Theatre.

Charlynne Moon, Connie Hughes, John Trevey, Victor Vernon, and Jim Tankersley represented E. C. Glass in the All-State Chorus held at Wytheville.

Again this year the Choir gave a spiritual gift at Christmastime with their heavenly music in the Christmas Pageant.

A tip of Brother Sebastian's toupe to the Choir, Mr. Elliott, and their wonderful service to the school.

OFFICERS

Presidents ..... Andrea Lonergan, Pat Trent
Vice-Presidents ..... George Brooks, Jim Tankersley
Secretaries ..... Hilde Braun, Vivian Sydnor
Treasurer ..... Sandra Webb

Mr. Elliott shows some good grades to members of the Choir.

First Row: P. Gillispie, S. Dodgion, M. Price, P. Trent, L. St. John, M. Salmon, J. Booth, S. Perrow, J. Brown, C. Bailey, S. Houston, P. Walker, D. Henegan, P. Johnson, L. Franklin, P. Tinsley, A. Miller, B. Williamson, M. Williamson.
Second Row: L. L. McDaniel, R. Keesee, K. Bryant, P. Glass, A. Lonergan, P. Clements, B. Franklin, B. K. Pinkerton, C. Beazley, J. Poole, J. McCraw, D. Woodlief, S. Webb, S. Ashwell, L. Plunkett, L. Fredrickson, J. Roberts, C. Hughes.
Third Row: H. Braun, V. Sydnor, M. Quick, L. Royster, C. Anthony, T. Ruhland, B. T. Cocke, H. B. Wright, B. Ross, R. Maddox, B. Ragland, R. Garrett, S. Dowdy, N. Smith, K. Morris, R. Bynum, T. Clayton, M. Hall.
Fourth Row: Mr. Elliott, T. Bruffy, G. Brooks, T. Dills, R. Taylor, D. Wilcher, J. Stewart, J. Tankersley, T. Linn, D. Ayres, R. Johnson, B. Wilson, W. Evans, R. Couch, L. Worley, R. Hudson, B. Peters, V. Vernon, III, G. Weeks, J. Trevey.

First Row: Mr. Elliott, P. McCauley, C. Hahn, B. Jennings, G. Hudson, D. Perry, Q. Rankin.
Second Row: L. Withers, P. Rucker, L. Mann, S. Patterson, L. Andersen, S. Barrett, A. Harvey.
Third Row: P. Basham, S. Brooks, J. Carmichael, C. Mays.
Fourth Row: P. Bethel, V. Peery, N. Marsh, S. Thompson, J. E. Blankinship.

OFFICERS

President ..... Betty Jennings
Secretary ..... Sue Patterson
Treasurer ..... Claudia Hahn

Mr. Elliott, C. Hahn, S. Brooks, B. Jennings, S. Patterson.

GLEE CLUB

The Glee Club is a relatively small group of sophomore girls, in whose midst some delightfully rollicking incidents occur that more often than not are instigated by their new director, Mr. Elliott.

Music programs such as the one presented at Thanksgiving are usually supported by the melodious voices of the Club. Their voices provide a good background or foreground for the Choir and the Girls' Chorus.

The climax of the years' hard work is the annual Spring Concert in which the entire music department participates.

All is not hard work, however, for as seen in the accompanying photograph of Mr. Elliott, Claudia Hahn, Sandra Brooks, Betty Jennings, and Sue Patterson, genuine pleasure and fun are derived from this close association of talented and hard-working students.

SOFTLY THE SYMPHONY SOUNDS,

Back Row: M. Williamson, P. Jordan, R. Smith, J. Duck, C. Hughes.
Third Row: P. Arwood, S. Stennette, B. Cash, M. Fridley, R. Defibaugh, W. L. Massie.
Second Row: T. Mitchell, B. Skinner, M. Wright, D. Gillispie.
First Row: D. Johnson, L. Huffman, H. Hill, J. Blankinship.

THE ORCHESTRA

The orchestra, although small, has made itself known, not only to the students at Glass but also to the citizens of Lynchburg when it actively participated in a concert sponsored by the Lynchburg Woman's Club at the Little Theatre.

Under their capable director, Mr. Vermilion, the orchestra went on the road to take an active part in the State Music Festival and upon returning immediately participated in the annual Spring Concert. In addition to these performances the orchestra will play for the graduation exercises.

The whole student body is grateful to Mr. Vermilion and the orchestra for the fine showing they have made this year.

OFFICERS

President ..... Connie Hughes
Vice-President ..... Sandra Stennette
Secretary-Treasurer ..... Beverly Cash

(left to right)
D. Johnson, M. Williamson, S. Stennette, C. Hughes.

THE TROMBONES BLARE . . .

J. Whitelaw, J. Stewart, R. Lindsey play for K. Sublett.

BAND

The E. C. Glass Senior Band, directed by Mr. Cloyd Vermilion, heads the Department of Instrumental Music. The Concert band is composed of forty-nine members who are selected according to their ability from a competitive group.

Band practice begins during the summer months in order to make the band ready to begin its regular season with skills and precision.

During the football season the band was a familiar highlight at parades, pep rallies, and football games helping to cheer the team. This year the band is to go to Washington to participate in the Safety Patrol Parade. In March they will do their part in the District Six Music Festival. Assembly programs have been greatly aided by the high spirited music our band produces from the orchestra pit.

Back Row: S. Campbell, E. Kelly, B. Perkins.
Ninth Row: L. Falwell, B. Moseley, J. White, B. Johnson, A. Simms, R. Hovda.
Eighth Row: A. Burford, L. Smith, B. Callahan, B. Bone, S. Marshall, B. Coffer.
Seventh Row: J. Marks, J. Whitelaw, C. Palmer, M. P. Overstreet, J. Robertson, J. Stevens.
Sixth Row: P. Wood, C. Poss, R. A. Montgomery, F. Farmer, A. Higginbotham, N. Wingfield, P. Gillispie.
Fifth Row: B. Deaner, M. Firkin, C. Finley, P. White, T. Lasher.
Fourth Row: S. Webb, R. Lindsey, D. Cunningham, R. Watson, J. Gardner, B. Hopkins, D. Farmer.
Third Row: V. Floyd, L. Weiss, N. MacGowan, J. Thompson, A. Connelly.
Second Row: B. Chambers, P. Penny, B. Moore, M. Hulbert, J. Bryant, M. Hodges, V. Peery.
First Row: H. Neighbors, C. Fielder, B. Franklin, S. Staton, K. Sublett, J. Stewart, M. C. Kyle, S. Dodgion, M. J. Loving, L. Neighbors.

AS GIRLS MARCH IN TIME.

TWIRLING CORPS

"One, two, three, kick!" was one of the familiar routines that kept the Twirling Corps in shape for their various activities throughout the fall.

The Twirling Corps, headed by Becky Chambers, was always striving for perfection when they marched with the band.

The Twirling Corps accompanied the band to Roanoke for the Annual Shrine football game, marched with them at the Virginia Military Institute and Virginia Polytechnic Institute football game and escorted Santa Claus in the Christmas Parade.

The Twirling Corps was organized by Mr. Vermilion in 1958. When he came to E. C. Glass that year, his first objective in the Music Department was the organization of a Twirling Corps.

R. Chambers, S. Webb, practice routine.

Head Twirler—Becky Chambers.

S. Webb, P. Wood, S. Campbell, A. Burford, B. Coffer, B. Chambers, J. Stevens, P. Gillispie, L. Falwell, D. Farmer, V. Peery.

IN THEIR OWN WAY . . .

First Row: J. Merryman, J. Adams, C. Owen, L. Elder, C. Gowen, S. Harris.
Second Row: L. Whitehouse, T. Armes, R. Berry, A. Johnson, K. Martin, J. Ayres, P. Dorman.
Third Row: Mrs. Wilburn, J. Barnard, D. Cox, C. T. Smith, L. Tuggle, J. Thornhill, Mrs. Dabney, B. Fielder.

LIBRARIANS

Mrs. Mildred Dabney, Mrs. Dorothea B. Wilburn.

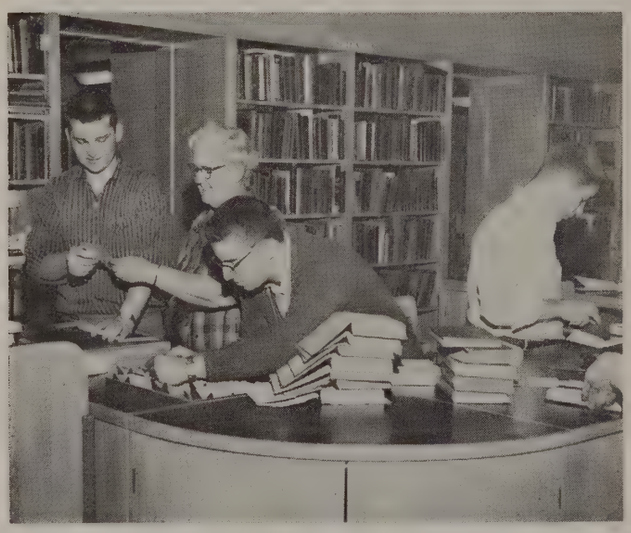

D. Cox, Mrs. Wilburn, D. Wilcher, and L. Whitehouse check cards.

THE LIBRARY COUNCIL

The Library Council consists of students who are willing to give up a free period, or time before and after school, to help baffled students find their way about the seeming maze of books.

Each member enjoys his work because he realizes that he is helping Mrs. Dabney and Mrs. Wilburn, our librarians, to have more time for the many other jobs besides the routine ones.

Council members have many jobs—from signing permits, to repairing worn-out books, and collecting fines.

Working on the Council can be rewarding, for many members have worked, and are working their way through college in libraries.

THEY EACH SERVE GLASS.

First Row: W. Wright, R. Earles, D. Seay, C. Harvey, D. Thompson, J. Ruhland, J. Cannon, P. Jennings, T. Hudson, B. Wright, J. Campbell, J. Loyd, D. Hurt, V. Fulcher, F. Wilks, B. Fitzgerald.
Second Row: J. Mayo, T. Mawyer, J. V. Mosby, L. Harper, J. Coleman, B. Arrowood, B. Gilbert, R. Hedrick, F. Baker, J. Godine, E. Rucker, T. Cheatham, R. Adams, M. F. Dowson.
Third Row: P. Jenkins, R. Arthur, G. Fulcher, J. Thornhill, G. Brooks, C. Mayberry, F. Walker, D. Spencer, B. Peters, B. Quillian, C. Scott, J. Adams, V. Vernon, L. Lawhorne.

STUDENT CAFETERIA HELPERS

When we walk through the lunch-line, sliding our trays along, little do we realize how much work goes into preparing the trays and dishes for our use. We come in contact with only a few of the people responsible for the running of our cafeteria.

Behind the scenes are the people who take the trays off the conveyor belt, put them into the dishwasher, and take them out and get them ready for our use.

The helpers are very ably supervised in the utilities department by Mr. C. L. Ramsey. After the cashiers count the money they take it to Mr. Burmahln, who is head of the cashiers and finances. Mrs. Ruth Shore is in charge of the operation of the whole cafeteria, while Miss Howell, Mr. Racer, Mr. Nicholls, and the student council monitors keep an eagle-eye on the behavior of the students while they eat.

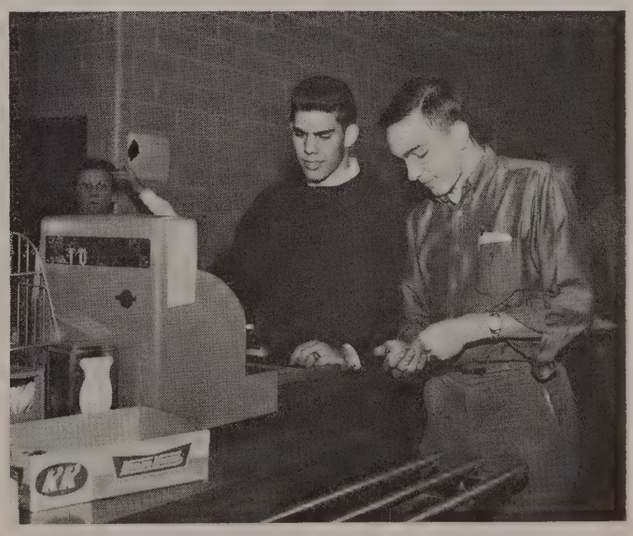

Bill Quillian and Rhea Adams keep the money straight.

Athletes say:

"We play towards strong bodies, minds, and ideals for the future."

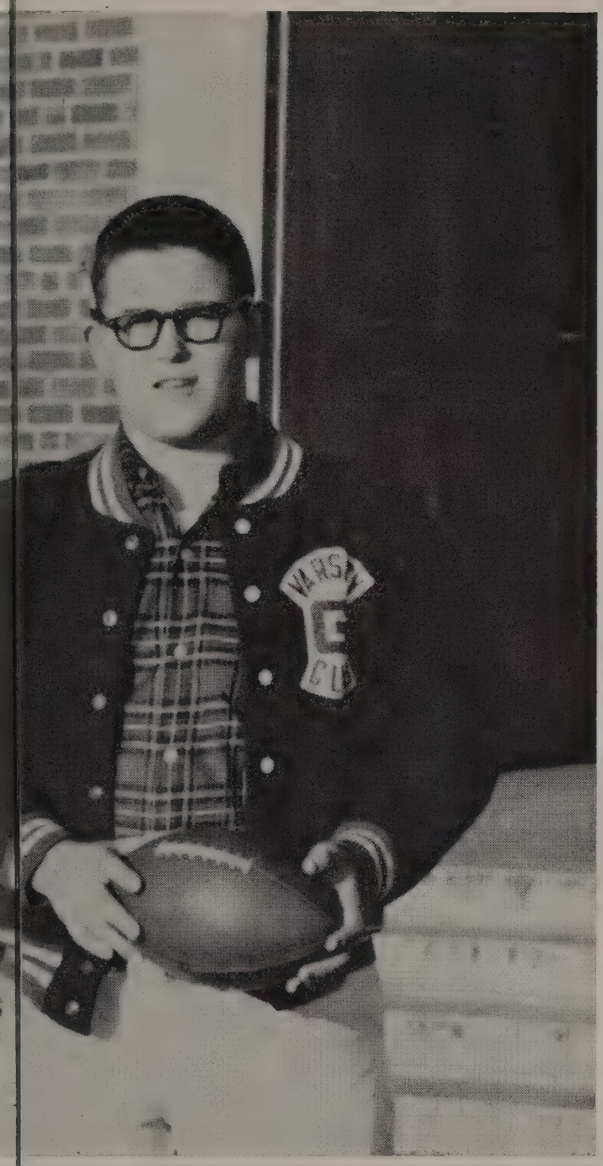

ATHLETICS

VARSITY COACHES
G. Robinson, J. Bryan; Head Coach
V. Bradford, B. Sherrill.

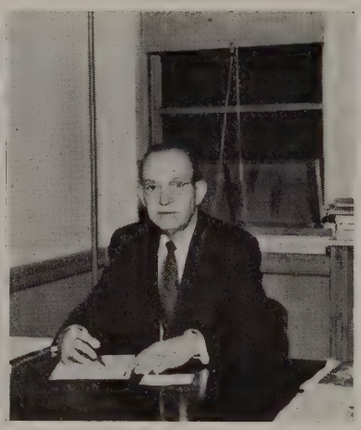

V. D. Beckner
Faculty Adviser of Athletics

Co-Captains R. Berry and D. Giles

VARSITY FOOTBALL

Backed by the fine coaching staff of Bradford, Bryan, Sherill, and Robinson, the E. C. Glass Hilltoppers achieved a 9-1 record, the best since 1950. The big factor which led Glass to its great season was the defense, which held its opponents to 26 points. While the defense was the outstanding point, we cannot neglect to mention the tremendous offense, also, which scored a total of 307 points. Garland Cox, the crashing, 180 pound fullback, led the state Group I scorers with 152 points. Because of their determination to win and their ability to work together as a team, they emerged as the best Glass team in nine years.

The first two games of the season were played out of town, Wilmington, N. C. a new team on the Glass schedule, was greeted by a spirited Glass eleven who outclassed the "Tarheels" 21-12. In Roanoke the following week-end William Fleming found out how stiff our defense was, in losing 18-0 to the big Blue and White.

In the first home game the Hilltoppers trounced W. & L. of Arlington 19-0, followed by a 12-2 victory over a tough Augusta team.

A trip to Danville proved successful as Glass increased its record to 5-0 with a 28-0 romp over George Washington.

In a hard fought game with rival Jefferson Senior of Roanoke the Hilltoppers lost a heart-breaker. With ten seconds left in the game Jefferson tried a desperation pass and completed it to win 6-0.

Although rain postponed the fireworks, the Shrine Game was a great success, with Glass coming out on the long end of a 40-0 score over Covington.

The last three games were easy ones for the fighting Hilltoppers. Benedictine of Richmond lost 54-6, Salem fell 54-0, and Hargrave was defeated 61-0.

At the team's annual banquet, awards were presented to Garland Cox, best back, Reggie Berry, most valuable player, David Carter, best defensive lineman, Don Giles, sportsmanship, and Sherill Witt, most improved player.

The Western District saw seven Glass players placed on its teams. David Carter, Garland Cox, Reggie Berry, and Don Giles achieved first string, Bill Hughes and Arthur Brown, second string, and Henry Sackett, honorable mention.

Reggie Berry and David Carter made the All-State first team, while Garland Cox received second string honors.

AND CO-CAPTAINS

Back Row: E. White, V. Bradford, J. Bryan, B. Sherrill, J. Robinson, H. Riley.
Sixth Row: C. Bane, S. Wilmouth, E. Clements, A. Brown, M. Parker, N. Mayhew.
Fifth Row: K. Bryant, J. Hackworth, B. Drumheller, B. Minnick, B. Brickhouse, J. Bedel, D. Riddick.
Fourth Row: J. Dudley, D. Hudson, C. Pettyjohn, D. Gallier, S. Linn, J. Creed.
Third Row: W. Blondino, N. Jessen, R. Schmitt, S. Witt, L. Lineberry, H. Hackett, B. Hughes.
Second Row: J. Moore, H. Sackett, G. Cox, T. Whitten, R. Hawkins, J. Cheves, J. Hollingsworth.
First Row: J. Cerillo, D. Carter, G. Staples, R. Berry, D. Giles, A. Parrish, N. Bowling.

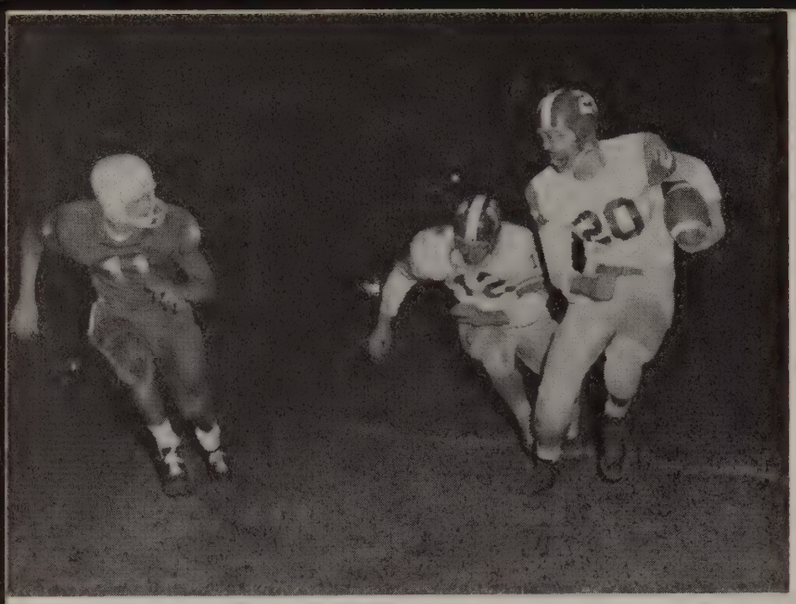

End Don Giles receives a punt and is off and running.

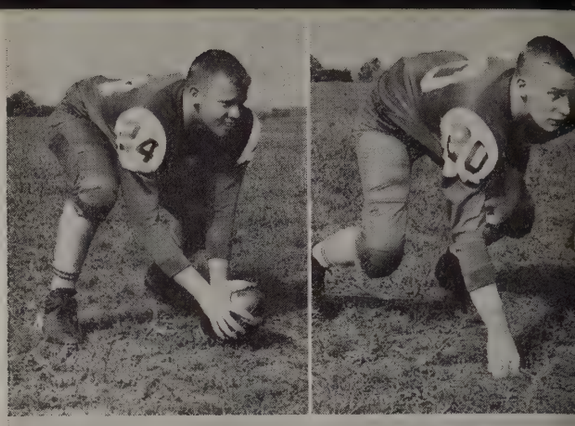

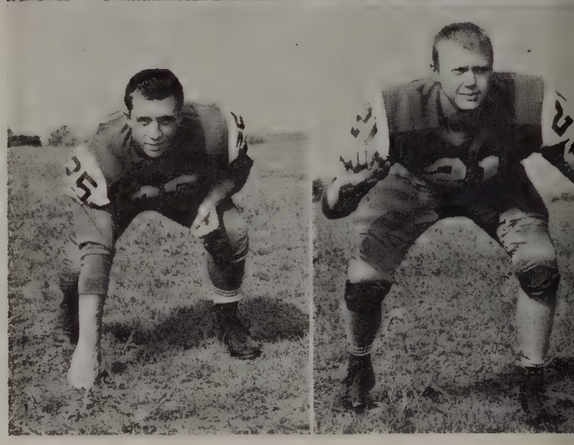

N. Bowling

D. Giles

R. Berry

D. Carter

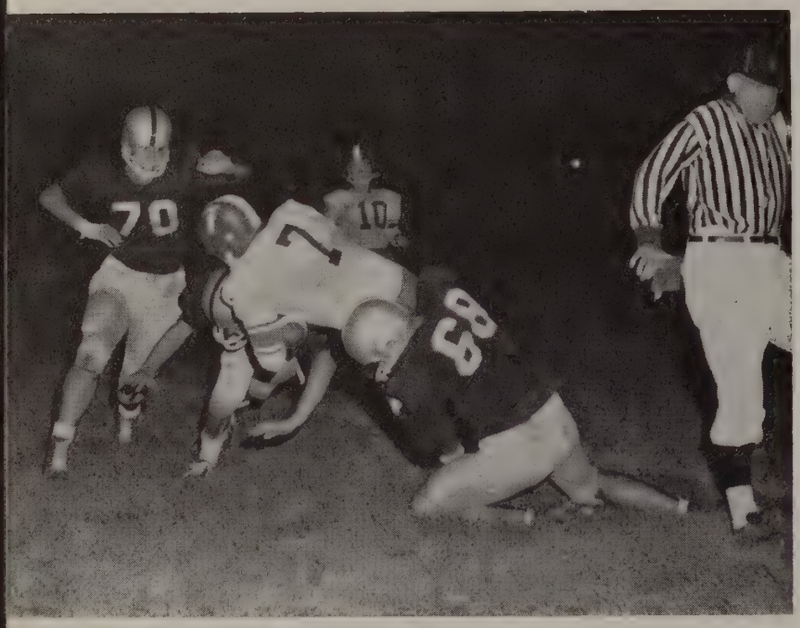

Jessen bulls his way forward for a gain.

The State's leading scorer, Garland Cox, scampers for another touchdown.

Henry Sackett breaks away for a score.

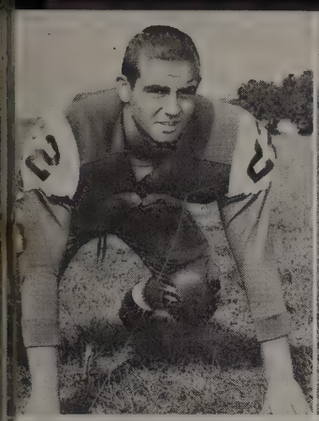
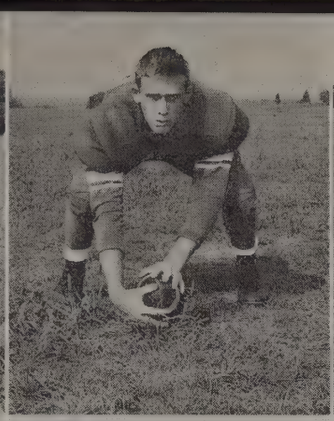

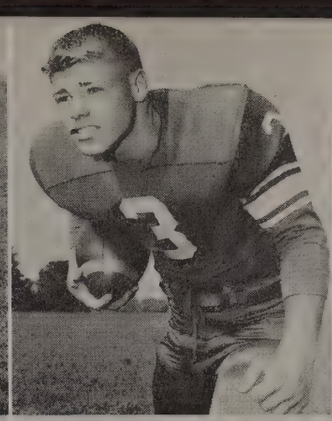
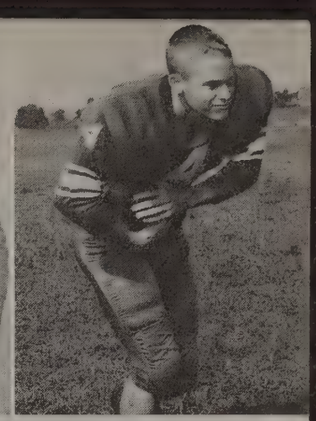
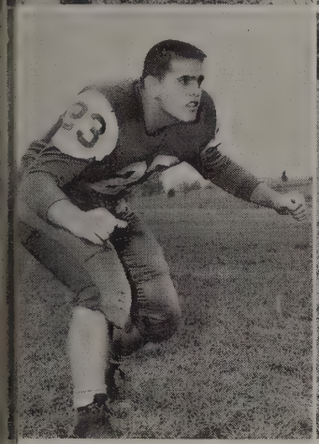
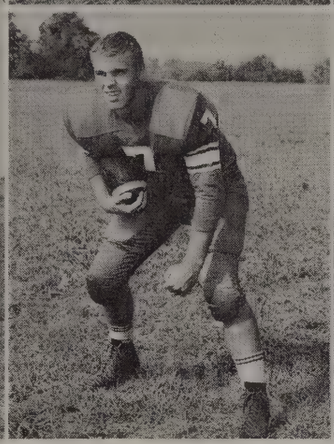
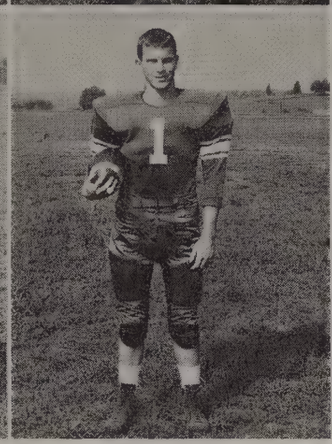
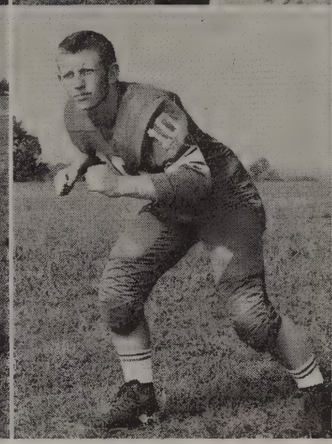
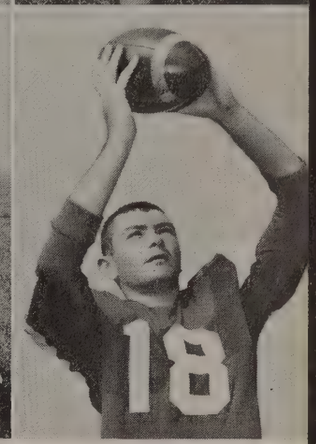

G. Staples
A. Parrish

S. Witt
N. Jessen

R. Hawkins
J. Hollingsworth

G. Cox
T. Whitten

H. Sackett
J. Cerillo

OUR TEAM FOUGHT HARD.

SCHEDULE

GLASS		OPPONENTS	GLASS		OPPONENT
21	Wilmington, N. C.	12	0	Jefferson Senior	6
18	William Fleming	0	40	Covington	0
19	W. & L., Arlington	0	54	Benedictine	6
12	A. M. A.	2	54	Salem	0
28	G. W., Danville	0	61	H. M. A.	0

Pint-sized Arthur Brown gets yardage around end.

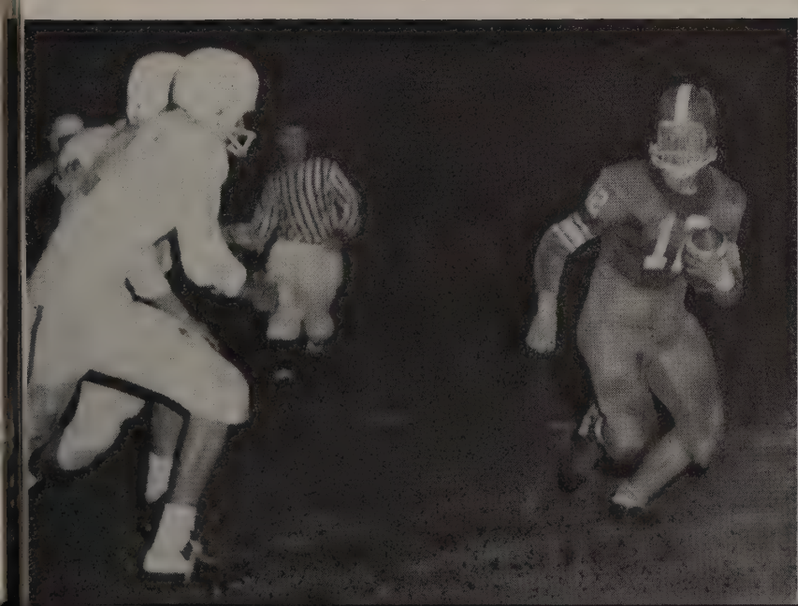

"Chaser" outruns the opponents and goes all the way.

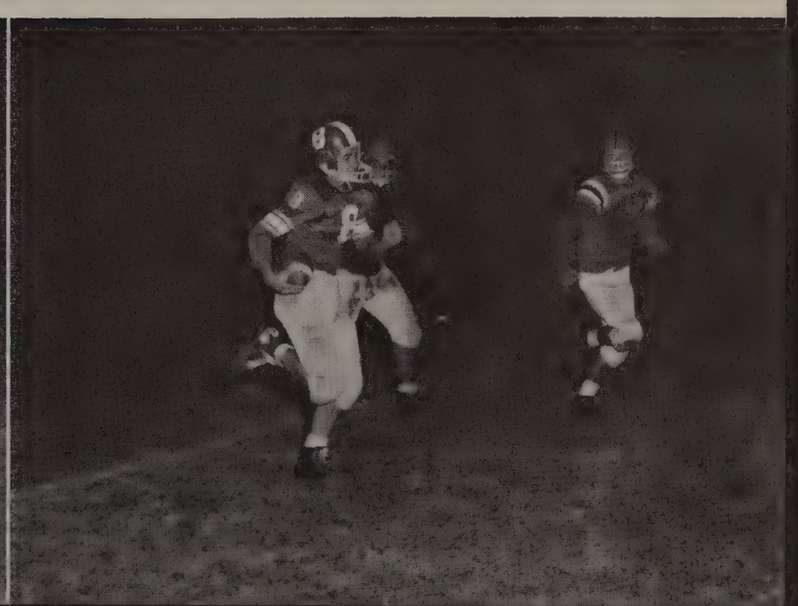

Back Row: E. Perrow, M. Anthony, C. Felmlee, R. Taylor, B. Davis, R. Campbell, D. Oliver.
Fourth Row: S. Dean, J. Daugherty, D. McAlister, A. Noel, S. Kesner, T. Sublett, E. Younger.
Third Row: F. Huffman, D. Bryan, L. Howell, J. Smith, D. Mason, L. Booker, M. Hutcherson, B. Marshall.
Second Row: B. T. Cocke, D. Gillispie, R. Arthur, C. Finley, R. Gowin, D. Tolley, J. Cocke, R. Worley, M. Hall, R. Allen (mgr.), Coach Noechel.
First Row: L. Whitehouse (Mgr.), S. Sydnor, C. Stump, B. Harvey, R. Hogan, R. Coleman, C. Poss, M. Saunders, T. Hollingsworth, T. Harris, S. Aylor.

JUNIOR-VARSITY FOOTBALL

The 1959 Junior Varsity Football Team of E. C. Glass, guided on the sidelines by Coaches John Noechel and Jerry Robinson and led on the field by such fine backs as Captain Tommy Hollingsworth, who led the scoring with 54 points, Dennis Tolley, and Ray Gowin, marched to a very successful season with five wins and only two losses.

The J. V. team opened their season with a 27-0 win over the Natural Bridge squad. Next they won over the Amherst Varsity by a score of 28-7 to increase their winning streak to two, but this was broken the next week by a 12-6 loss at the hands of the Brookville Varsity. Their next game resulted in a 19-13 win over William Fleming, but the next week they lost to Jefferson 21-20. They won their last two games against Hargrave Military Academy 21-0 and Salem 13-7 which ran their season's totals to 133 points to their opponents 59 points.

Both the coaches and the players are to be congratulated for their fine work this season.

Captain: Tommy Hollingsworth Coaches: J. Noechel, Jerry Robinson.

SCHEDULE

Natural Bridge	0;	Glass	27
Amherst Varsity	7;	Glass	28
Brookville Varsity	12;	Glass	6
William Fleming	13;	Glass	19
Jefferson	21;	Glass	20
Hargrave M. A.	0;	Glass	21
Salem	7;	Glass	13
Totals—Oppo.	59;	Glass	133

OF THE FUTURE.

SCHEDULE

HOME		OPP.
6	Hargrave	0
12	Salem	0
18	Brookville	0
37	Nelson County	0
33	William Fleming	0
19	Roanoke	13
36	V. E. S.	0

Co-Captains
T. Lampman, P. Leggett

Coaches
Wood, Gilbert

FRESHMAN FOOTBALL

Proud! You bet we are! The Freshman Football Team of 1959 under the captainship of Tom Lampman and Pete Leggett compiled its best record in school history, winning seven without a loss. The remarkable point of this record, however, is that they were scored upon in only one game.

The first two games found the Baby Hilltoppers playing on foreign soil at Hargrave and Salem where they won 6-0 and 12-0 respectively. The third and fourth games against Brookville and Nelson County found the invincible Hilltoppers winning again 18-0 and 37-0. William Fleming also bowed before the Hilltoppers 33-0 in the fifth game.

The sixth game against Jefferson of Roanoke still failed to mar our record. The score was 19-13 in our favor. The seventh game against V. E. S. was easily won 36-0.

Indeed these boys, coached by Mr. Gilbert and Mr. Wood, deserve much praise for their fine showing.

Back Row: B. Smith, T. Jackson, J. C. Little, J. Carter, T. Gowin, L. Sackett.
Fifth Row: K. Jessen, A. Ray, D. Capito, P. Osborne, J. Linn, P. Kent.
Fourth Row: J. Ford, R. Figg, C. Torode, C. Walker, J. Kent, B. Smith, D. Earle.
Third Row: J. Foster, D. Hough, P. Leggett, B. Morris, A. Sprouse, S. Whitehouse, W. Dawson, D. Haas.
Second Row: Coach Wood, Coach Gilbert, K. Calhoun, F. Daugherty, D. Crafton, B. Callahan, W. Weigand, T. Kreager, K. Crawford, D. Barber, B. Cloyd, J. Morris.
First Row: B. Unrue, T. Lampman, A. Bolling, B. Hamilton, G. Burdick, P. Carter, G. Soul, B. Wright, D. Abbott.

First Row: L. Hyman, J. Cerillo, D. Carter, P. Reid, M. Morris.
Second Row: C. Pettyjohn, L. Taylor, B. Wilkins, H. Sackett, M. Crabill, T. Whitten.
Third Row: B. DuPriest, D. Ragland, K. Pugh, J. Phelps, B. Brickhouse.

THE HILLTOPPERS UPHELD

VARSITY BASKETBALL

As the 1959-60 basketball season opened, Coach Bryan was his usual pessimistic self; for there were no first stringers returning, as usual the team was smaller than many of its competitors, and the boys were so well-balanced that it appeared difficult to choose the starters. But as the season progressed David Carter, Martin Morris, Lawrence Hyman, Jimmy Cerillo, and Phil Reid soon proved to be a hard-working, well-knit quintet, backed by Buck Wilkins, Henry Sackett, and Mike Crabill. The Glass team made up for its lack of skill and experience by determination. No matter how bad the circumstances were they would always fight hard. This pertinacity paid off for the Hilltoppers as shown by their impressive 15-6 record. In compiling this record the "Bryanmen" finished second in the Western District, and scored a total of 974 points while limiting their opponents to 785. The defensive average per game was 37.38, which was about one and a half points better than last year's State Championship team.

After the first four games, Glass had an unimpressive record of 1-3. However the losses to Martinsville and Greensboro, North Carolina were avenged later in the season. Out of the remaining fifteen games on the schedule the Hilltoppers lost only two. The highlight of the cage season, however, came during the Western District Tournament. Having drawn second-seeding in the tournament Glass played Andrew Lewis of Salem in the opening game. The headlines in the Lynchburg papers the next morning read: "Glass waltzes past Salem, 49-35." The following night Glass met Halifax County for the championship. About 500 Lynchburg fans crowded into the stands at Danville to see a "darkhorse" team play an experienced and flashy Halifax County quintet. The determined Blue and White played its most superb game of the year, but lost by only one point, 33-32. Truly it was a night to remember.

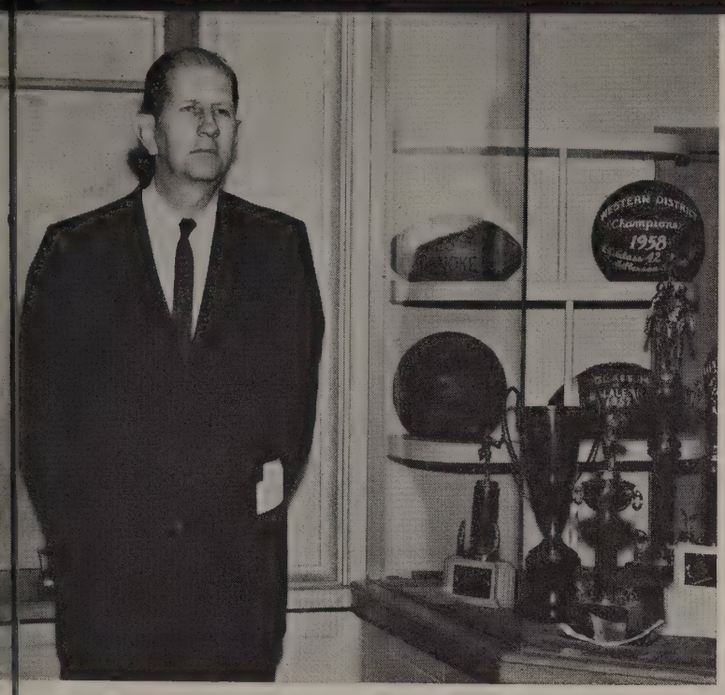

Coach Jimmie Bryan

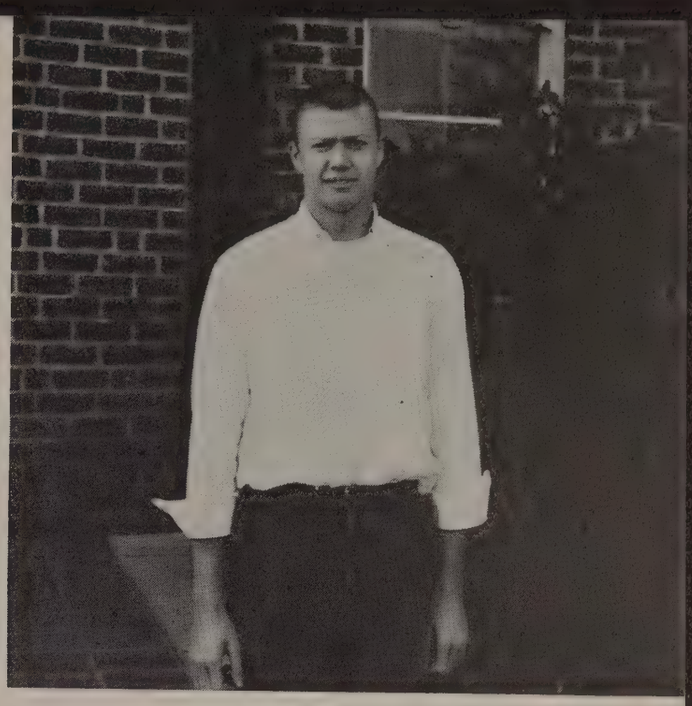

Captain David Carter

No one thought that the Hilltoppers even had a chance, but through hard work and determination these great boys made the name E. C. Glass High School well known throughout the state.

As fits this typical Bryan-coached team, several squad members received recognition on various teams. Martin Morris, who led the Glass offense with a 10.33 points per game average and a 74 per cent foul shooting average, made the All Western District Team. David Carter received a place on the second team, while Reid and Hyman placed on the honorable mention squad. Morris also received the honor of being named to the honorable mention All-State team.

This year's team, as most Glass basketball teams are, is a tribute to Coach Jimmy Bryan, who comes up with a top-flight team with amazing consistency. Congratulations to Coach Bryan and the members of the 1959-60 team for a tremendous season.

All Western-District forward, Martin Morris, adds two.

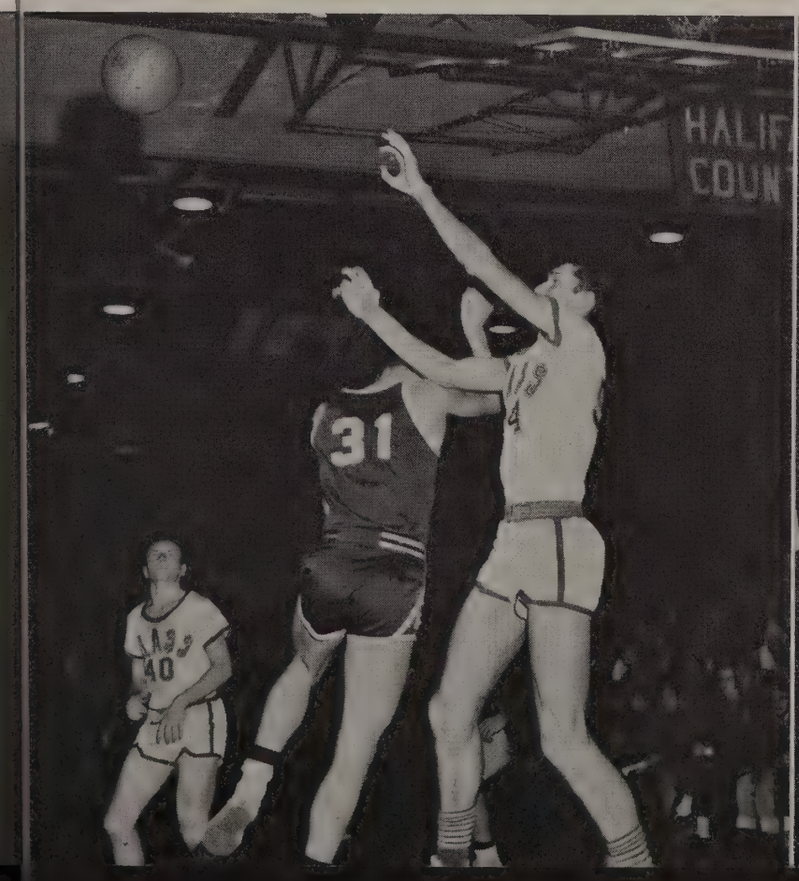

Lawrence Hyman drives in for an easy lay-up.

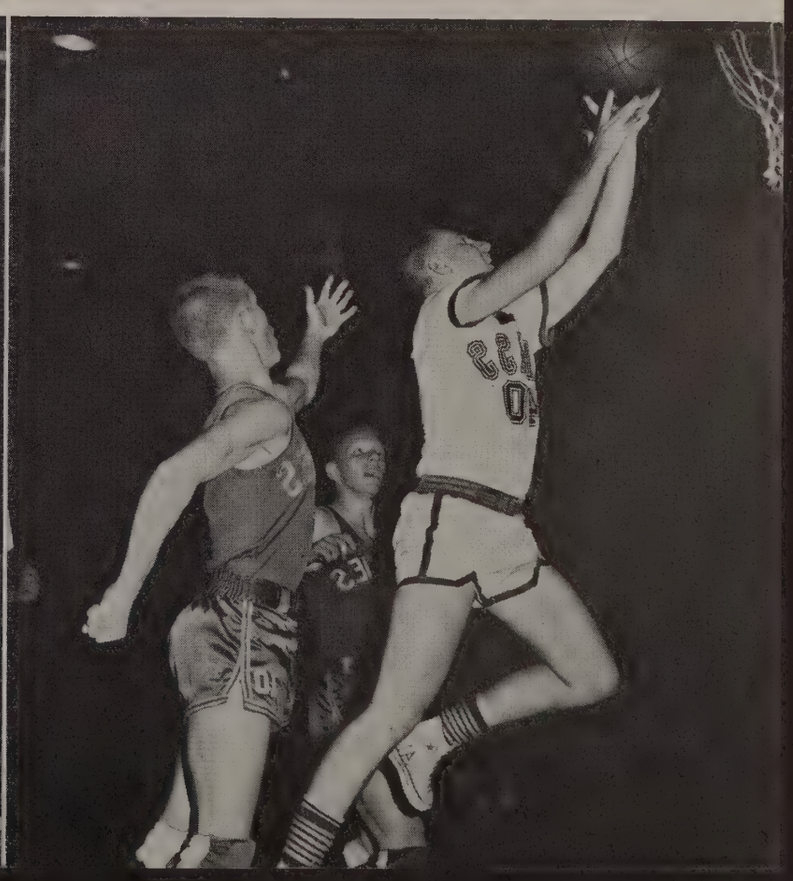

SCHEDULE

GLASS		OPPONENTS
63	Clifton Forge	17
46	Martinsville	48
38	Halifax	59
35	Greensboro, N. C.	49
49	Pulaski	41
63	Salem	38
46	Danville	31
59	Martinsville	36
46	Roanoke	33
49	Maury	32
42	Halifax	51
39	Salem	29
53	William Fleming	45
42	Danville	37
36	Arlington	19
29	Roanoke	31
53	William Fleming	45
45	Greensboro, N. C.	40
60	Pulaski	36

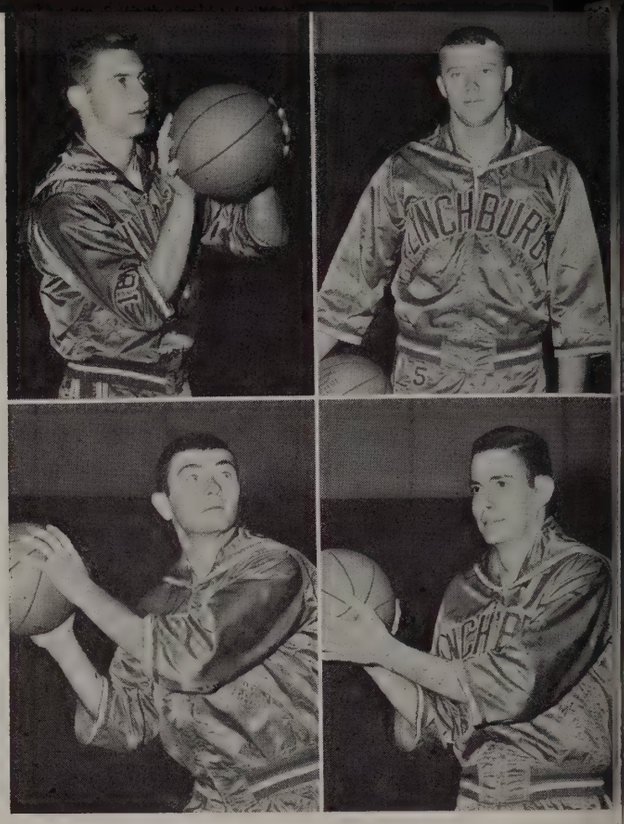

B. Wilkins
J. Cerillo

D. Carter
P. Reid

THEIR OUTSTANDING

David Carter and Phil Reid fight for the ball.

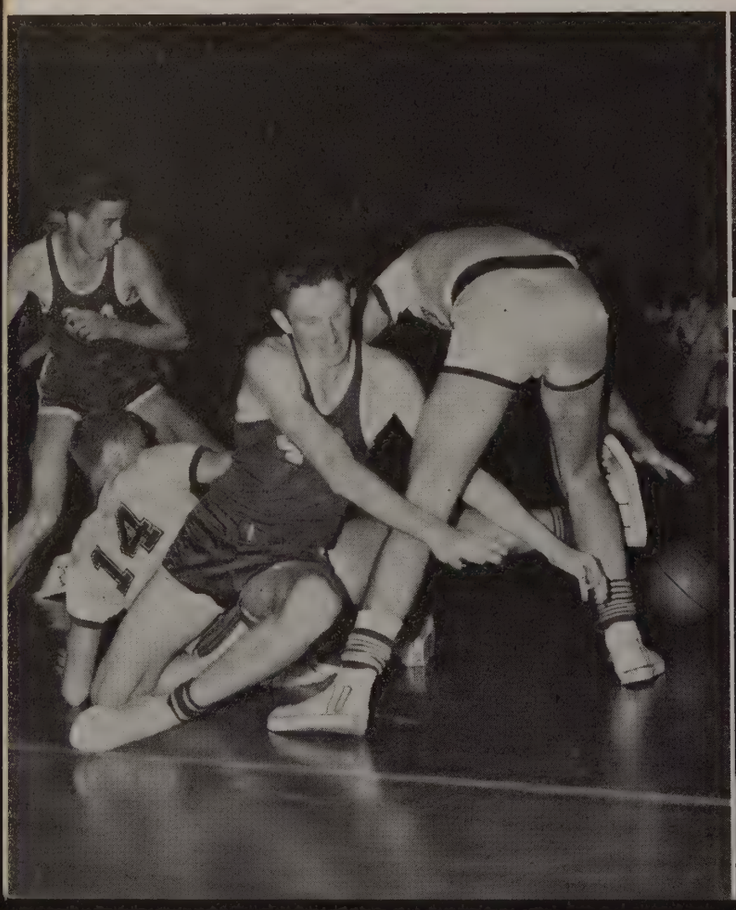

Phil Reid scores a long jump shot.

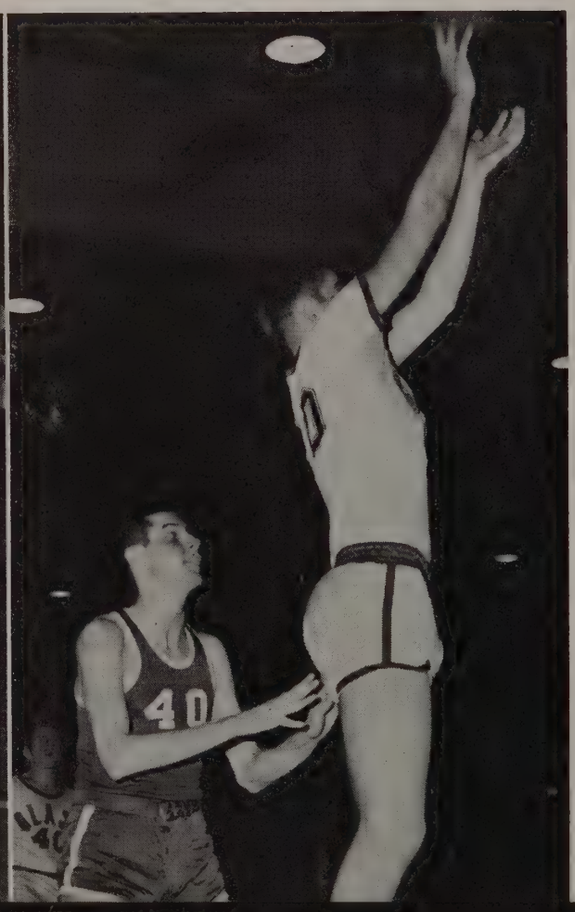

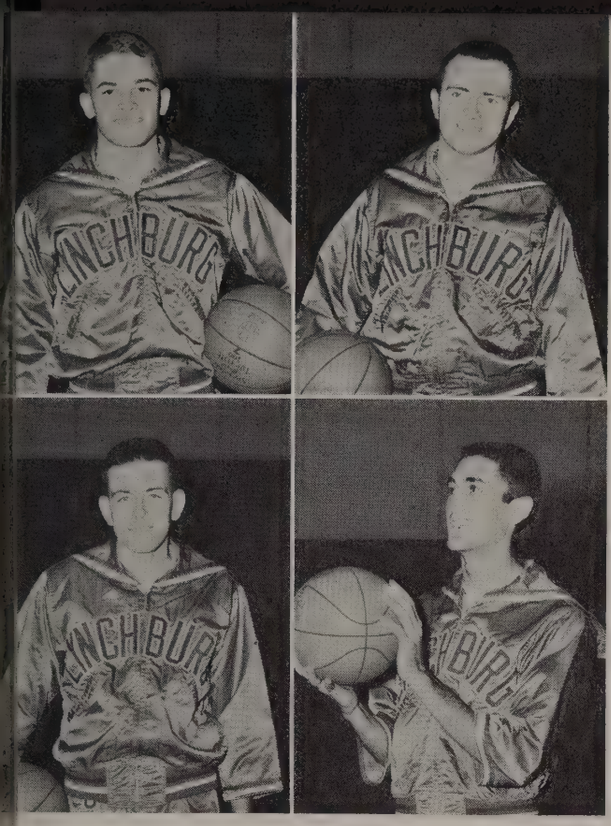

H. Sackett
M. Crabill

L. Hyman
M. Morris

DISTRICT
TOURNAMENT

GLASS		OPP.
49	Andrew Lewis	35
32	Halifax	33

REPUTATION.

Mike Crabill crashes through defense for a score.

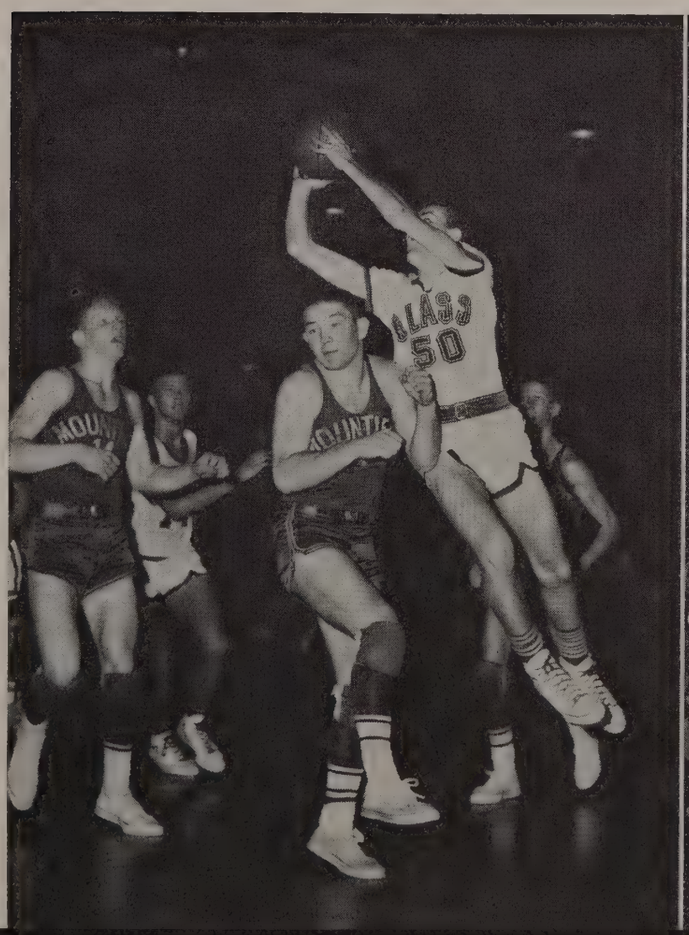

"Puddin" outjumps the opponents and grabs the rebound.

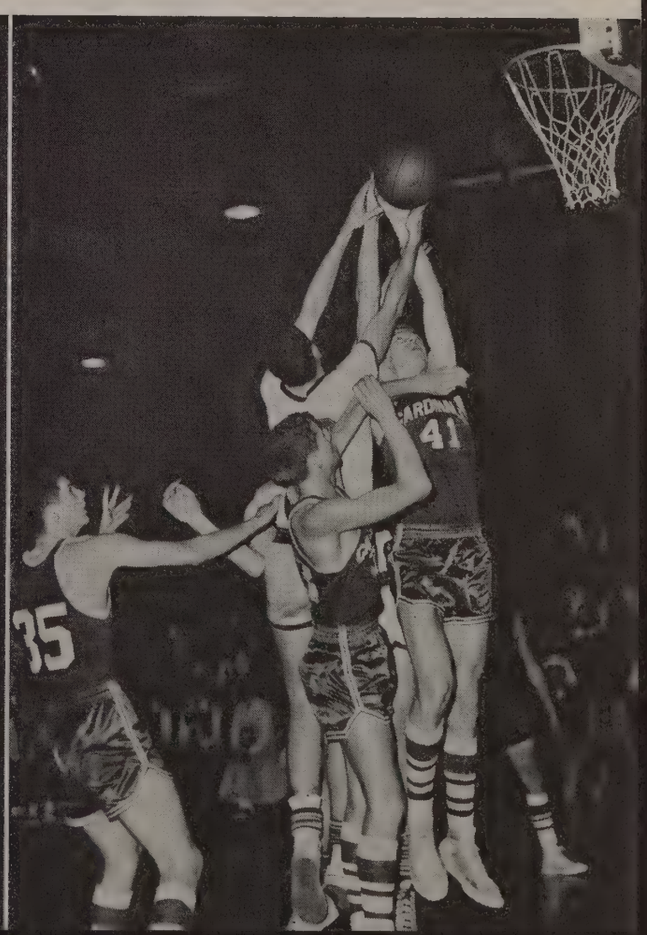

THE BABY HILLTOPPERS

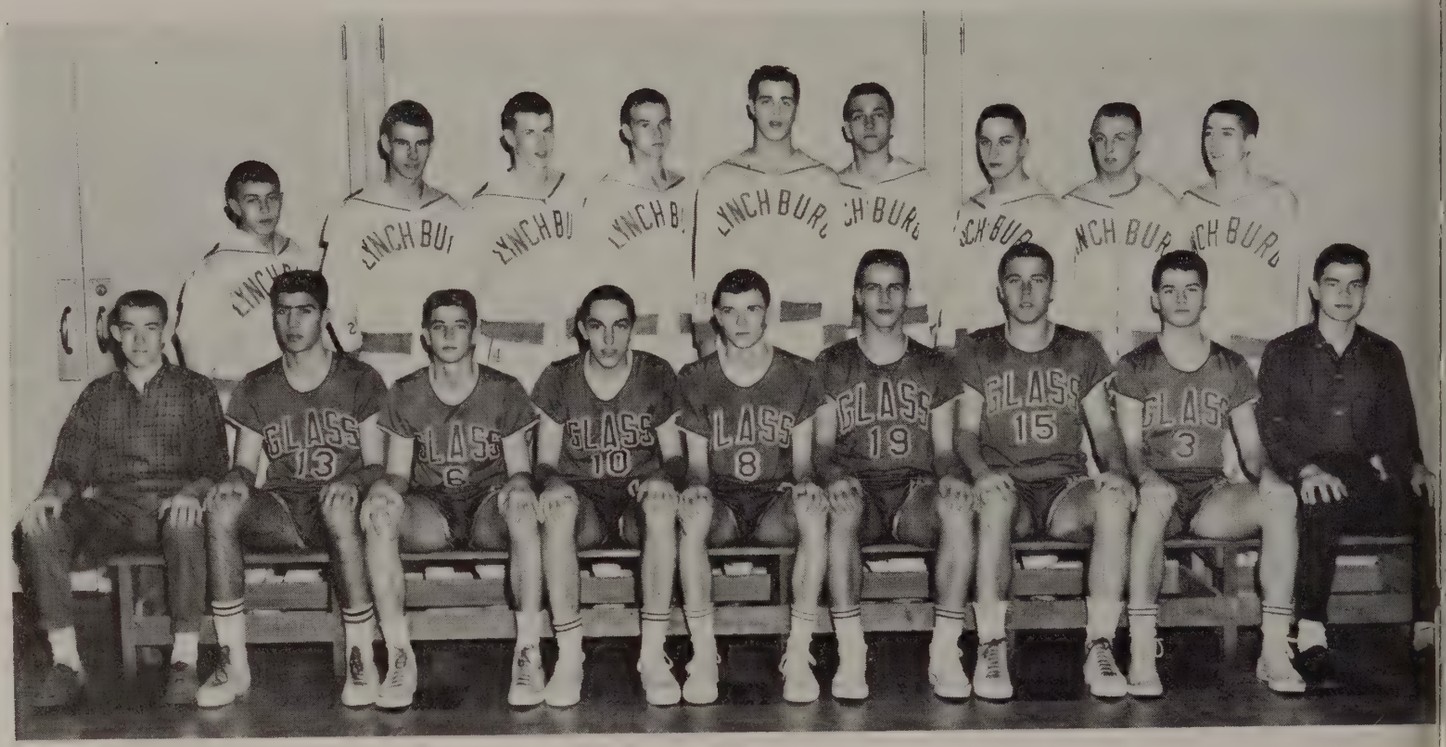

Sitting: S. Kesner, R. Gowin, J. Ford, J. Cash, H. B. Brools, T. Lampman, S. Duff, L. Sackett, H. Gregory.
Standing: K. Crawford, R. Turner, E. Perrow, R. Mitchel, R. Campbell, F. Cofflin, E. Walker, J. Linn, B. McCraw.

J. V. BASKETBALL

The First. Yes, the 1959-60 Junior Varsity Basketball Team was the first E. C. Glass junior varsity team to beat Jefferson's Junior Varsity team two times in a row in one season.

In compiling 631 points to their opponents' 628, and winning 8 games as opposed to 9 losses, they clinched the Western District crown. This fine record was achieved through the fine leadership of Coach John Noechel and the fine shooting of such outstanding stars as high scorer for the season Tom Lampman, who put in 172 points for the year; Jimmy Cash who tallied 120 points for the season; and last, but not least, Ray Gowin who scored 113 points for the season. These are only three of the fine players who received letters. Some of the others who won letters were H. B. Brooks, co-captain along with Jimmy Cash, Jesse Ford, Luck Sackett, Frank Cofflin, and Kenneth Crawford.

We should all be proud of the fine work of this fine team this year.

Coach Noechel

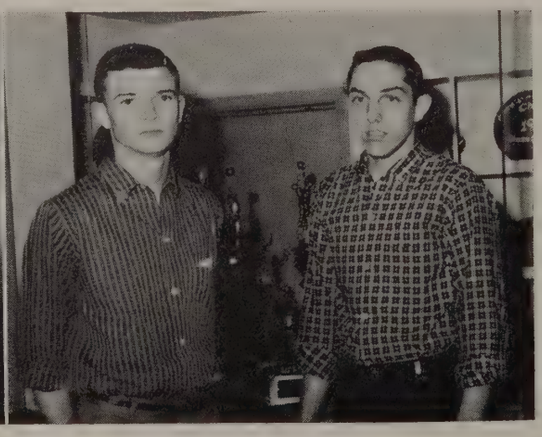

Co-Captains
H. B. Brooks, Jimmy Cash

SCHEDULE

GLASS		OPP.
26	Danville	30
61	Moneta	64
30	Roanoke	28
47	Fleming	46
43	Holy Cross	54
38	Holy Cross	55
40	Halifax	31
35	Boonsboro	39
60	Danville	51
47	Roanoke	45
35	Moneta	41
52	Halifax	42
35	Salem	33
48	Fleming	36
631		628

HAVE SHOWN GREAT SPIRIT AND ZEAL.

SCHEDULE

HOME		OPP.
26	Boonsboro J. V.	37
29	Nelson County J. V.	18
30	V. E. S. Frosh	23
25	Brookville J. V.	23
36	Moneta J. V.	32
34	New London J. V.	29
55	New London J. V.	41
31	Rustburg J. V.	44
38	Moneta J. V.	29
39	R. E. Lee Varsity	38
27	Rustburg J. V.	34
49	Brookville J. V.	67
47	Holy Cross J. V.	34
37	Nelson County J. V.	33
41	V. E. S. Frosh	45

Coach
B. Bailey

Captain
B. Anderson

FRESHMAN BASKETBALL

Although this year's Freshman basketball team ceded most of its talent to the Junior Varsity, it still played with the zeal and determination needed for a winning team, which they were. Their success can be attributed to the excellent coaching of Bob Bailey and the team spirit which each player had.

During the regular season the "Frosh" won ten and lost five. In the individual scoring category Captain Bill Anderson led his teammates with 131 points. Blackwell and Mason were second and third with 108 and 104 points respectively.

Congratulations to Bob Bailey and each member of the team for their hard work in making possible this winning team.

Back Row: E. Cunningham, B. Wooldridge, J. McLaughlin, B. Unrue, C. McLennan, D. Kurtz.
First Row: J. Dodgion, J. Pugh, T. Gowin, R. Mason, B. Anderson, B. Blackwell, B. Wright.

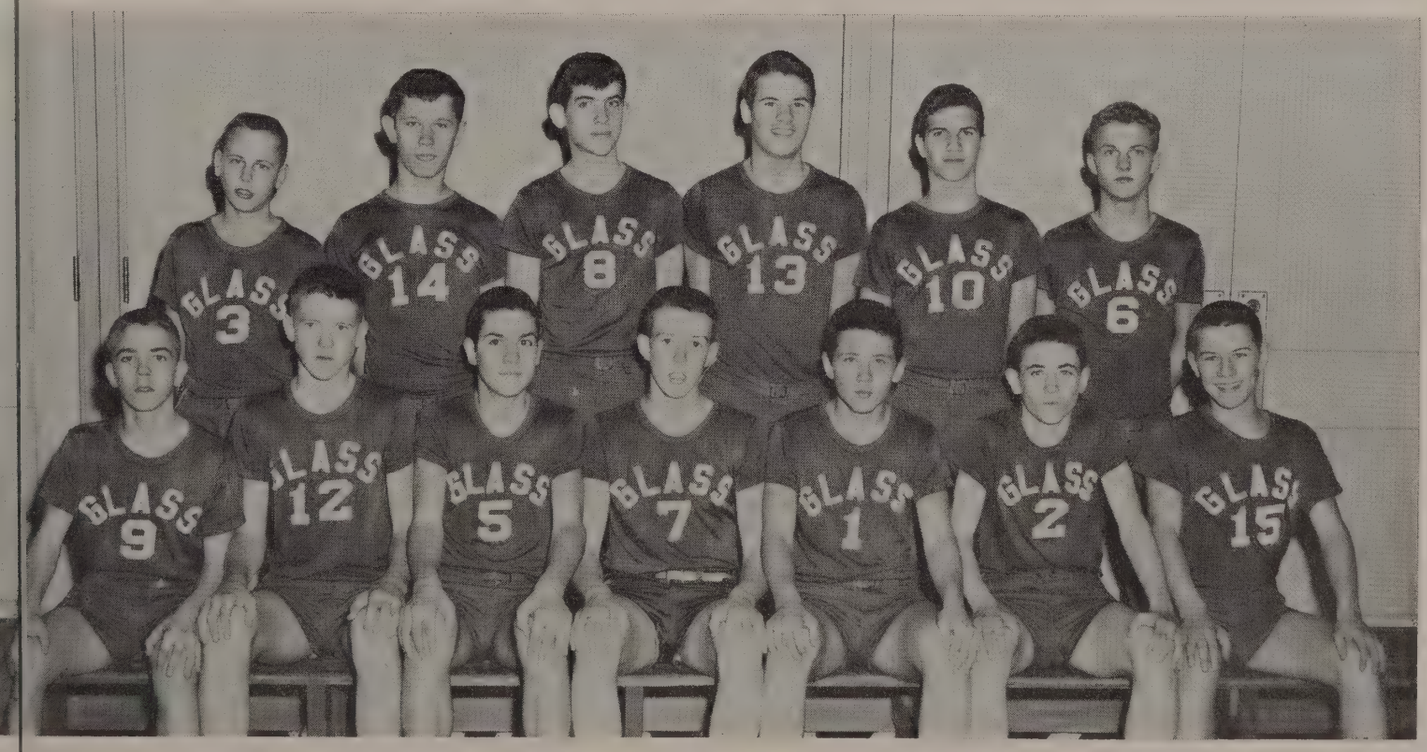

Back Row: K. Jessen, T. Lampman, V. Bradford, (Head Coach); W. Gilbert, B. Sherrill, D. Hass, C. Guggenheimer.
Eleventh Row: D. Tosi, J. Bryant, F. Langdon, N. Mayhew, D. Bowen, J. Cleland, L. Ferrell, D. Barber.
Tenth Row: E. Clements, M. Hall, J. Bedel, R. Phillips, C. Femlee, B. Unrue, D. Hough, T. Gowen.
Ninth Row: R. Campbell, J. Rusko, P. Leggett, P. Whitehead, P. Carter, B. Hamilton, T. Hollingsworth, B. McCraw, F. Huffman.
Eighth Row: E. Perrow, H. Dumas, A. Noel, J. Fariss, H. Reasor, K. Haymes, P. McGill, T. Mirguet.
Seventh Row: E. Younger, J. Dean, R. Coleman, P. Foster, T. Jackson, J. C. Little, J. Ferrell, J. Ford, K. Bryant.
Sixth Row: B. Callahan, S. Witt, D. Tolley, L. Booker, T. Whitten, J. Cocke, S. Wilmouth, W. Bowling.
Fifth Row: M. Hutchison, B. T. Cocke, B. McAlister, L. Howell, T. Harris, B. Brickhouse, R. Hogan, J. Hutter.
Fourth Row: C. Shepherd, L. Lineberry, J. Moore, B. Richardson, J. Robinson, S. Parrish, S. Sydnor, C. Poss.
Third Row: J. Creed, J. Hackworth, M. Saunders, E. Walker, D. Gillispie, W. Reynolds, A. Higginbotham, R. Schmitt.
Second Row: G. Cox, D. Jackson, J. Johnson, R. Hiner, A. Brown, B. Davis, B. Marshall, G. Pinkerton.
First Row: D. Giles, H. Sackett, N. Jessen, D. Mason, R. Hawkins, R. Pugh (Captain), D. Gallier, R. Taylor.

TRACK

OUR SPEEDY TEAM

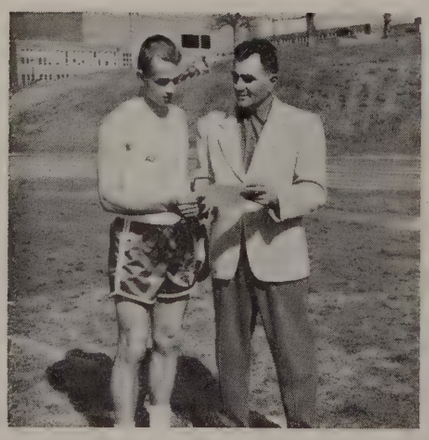

Captain Richard Pugh confers with Coach Bradford.

The 1960 E. C. Glass Track team should be proud of the fine work that they have done so far this year. They started the season out by romping over Lane High 92½ to 20½. Next they ran to an easy victory over Hargrave 94 to 19.

The 1960 Track team proved its ability as a team when it upset Salem 61 to 51. This was the first time Salem has been beaten in 32 track meets.

Some of the other teams Glass will run against are Danville, Thomas Jefferson of Richmond, William Fleming, and Jefferson Senior. The Western District Meet will be held here and the State Meet will be held at William and Mary College.

No one on the track team has broken a record this year, but they have come very close to it. They had a fine turnout for the track team this year with 125 boys. Some of the outstanding boys on the team this season are Davy Jackson, who has scored 30 points so far this season and is the leading scorer for the team; Richard Pugh; who is the team captain and a fine high-jumper; Richard Hawkins, who runs the half-mile; Tom Pinkerton, who has really done a job in pole-vaulting; and Nick Jessen, who both broad-jumps and throws the discus.

We should be proud of these boys.

SCHEDULE

Glass .....Lane High
Glass .....Hargrave
Glass .....Salem
Glass .....Danville
Glass .....Thomas Jefferson (Richmond)
Glass .....William Fleming
Glass .....Jefferson Senior
Western District Meet
State Meet

COMES OUT ON TOP.

D. Jackson

Allie Parrish

R. Hawkins

N. Jessen

H. Sackett

A. Brown

D. Giles

T. Pinkerton

R. Taylor, R. Pugh, D. Gallier, G. Cox.

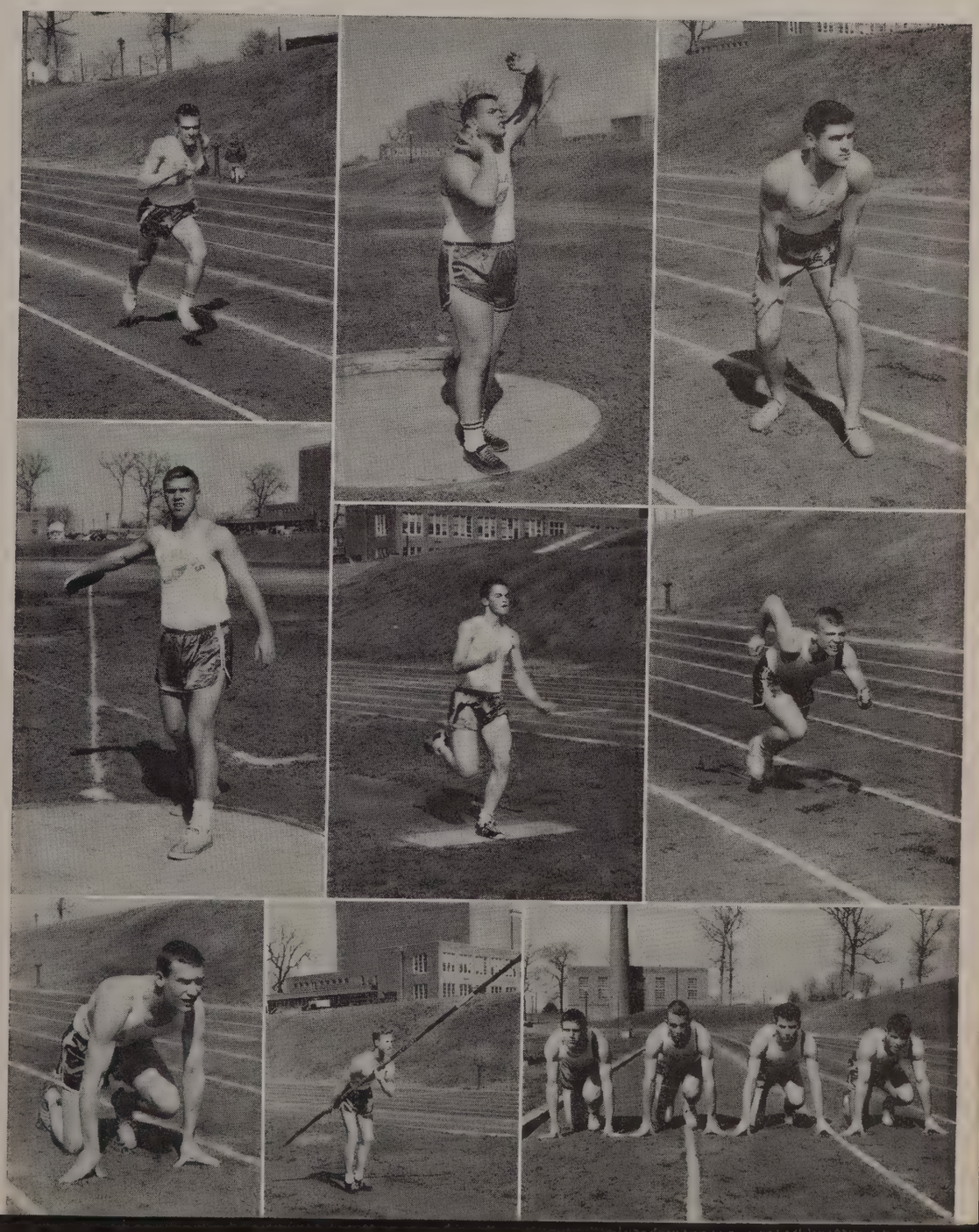

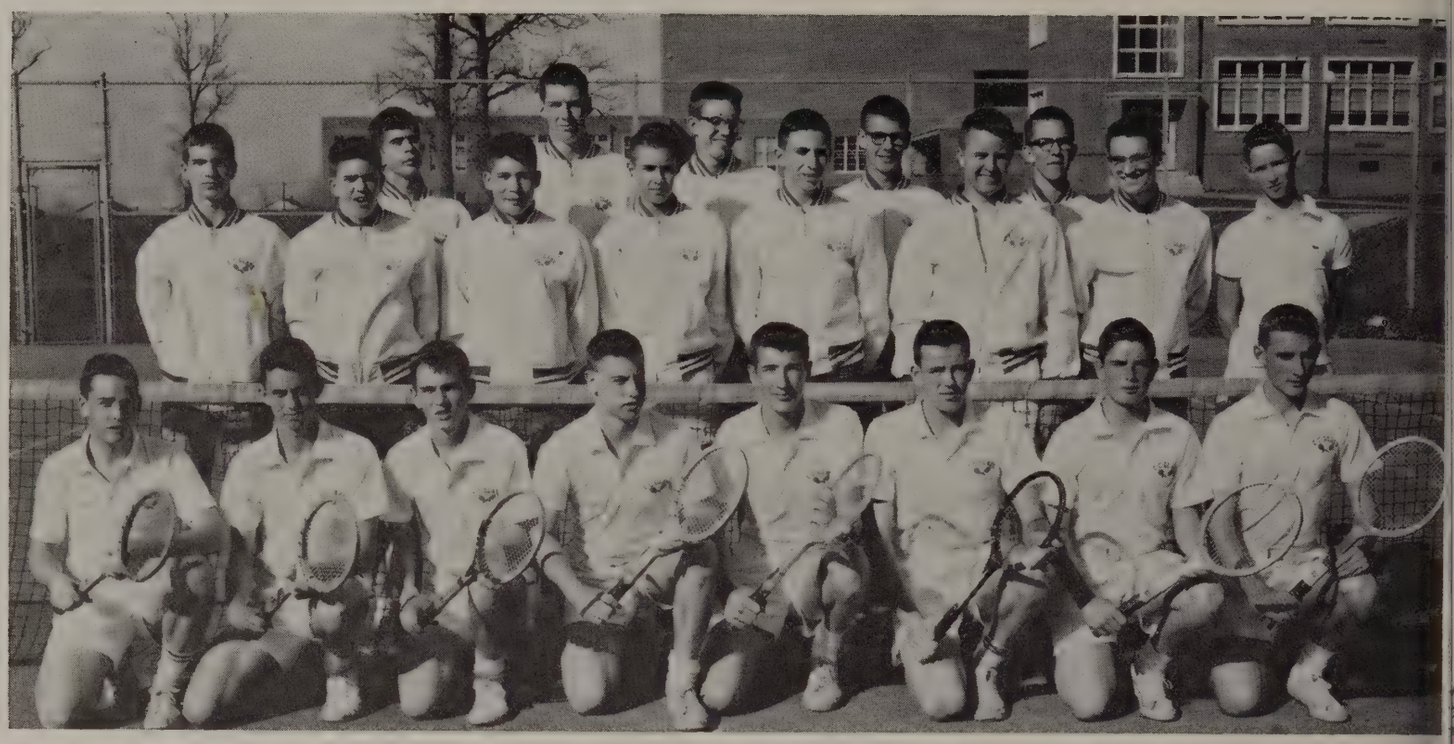

Third Row: E. Rucker, S. Newton, R. Allen, R. Turner, C. Garrard.
Second Row: C. McLennon, S. Hopkins, L. Whitehouse, R. Hovda, D. Osborne, G. Coffey, P. Haseck, C. Dudley.
First Row: C. Nowlin, C. Rowe, H. Henderson, C. Pettyjohn, B Witt, M. Crabill, S. Carrington, C. W. Hawkins.

OUR "RACQUET SQUAD" . . .

TENNIS

This year's tennis team has five of the first eight players returning—Billy Witt, C. W. Hawkins, Mike Crabill, Charles Rowe, and Clunet Pettyjohn. Along with these five and the other sixteen boys out for tennis, Coach Bailey plans to have a very good tennis team and a successful season.

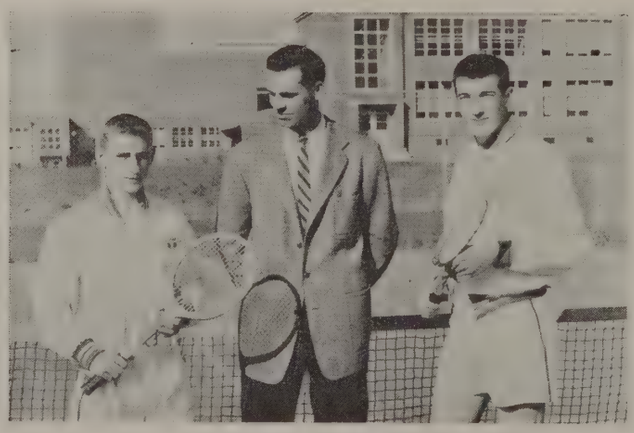

Co-Captain Wallace Hawkins, Coach Bailey, Co-Captain Billy Witt.

The only changes in the schedule are that the team plays Hargrave Military Academy only once, and Andrew Lewis of Salem has been added to the list of opponents.

The singles team consists of the first six players: Billy Witt, C. W. Hawkins, Charles Rowe, Mike Crabill, Clunet Pettyjohn, and Harvey Henderson, Sandy Carrington and Charles Nowlin, the seventh and eighth players, will see action in some of the doubles matches.

Good luck to Coach Bailey and to this year's tennis team, which has a good possibility of winning the Western District Championship.

SCHEDULE

March 26	Danville	Away
April 8	V. E. S.	Home
April 9	H. M. A.	Home
April 13	Danville	Home
April 16	Jefferson	Away
April 22	William Fleming	Home
April 23	Jefferson	Home
April 29	Salem	Home
April 30	William Fleming	Away
May 6	V. E. S.	Away
May 7	Salem	Away

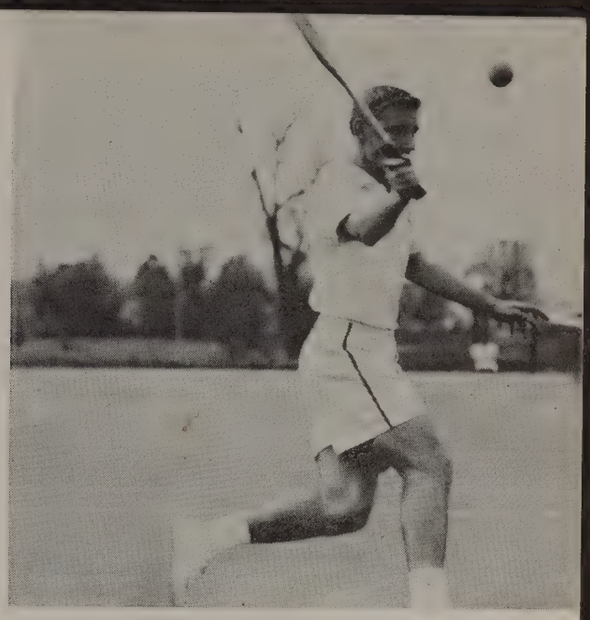

C. W. Hawkins slams the ball across the net.

THE TENNIS TEAM!

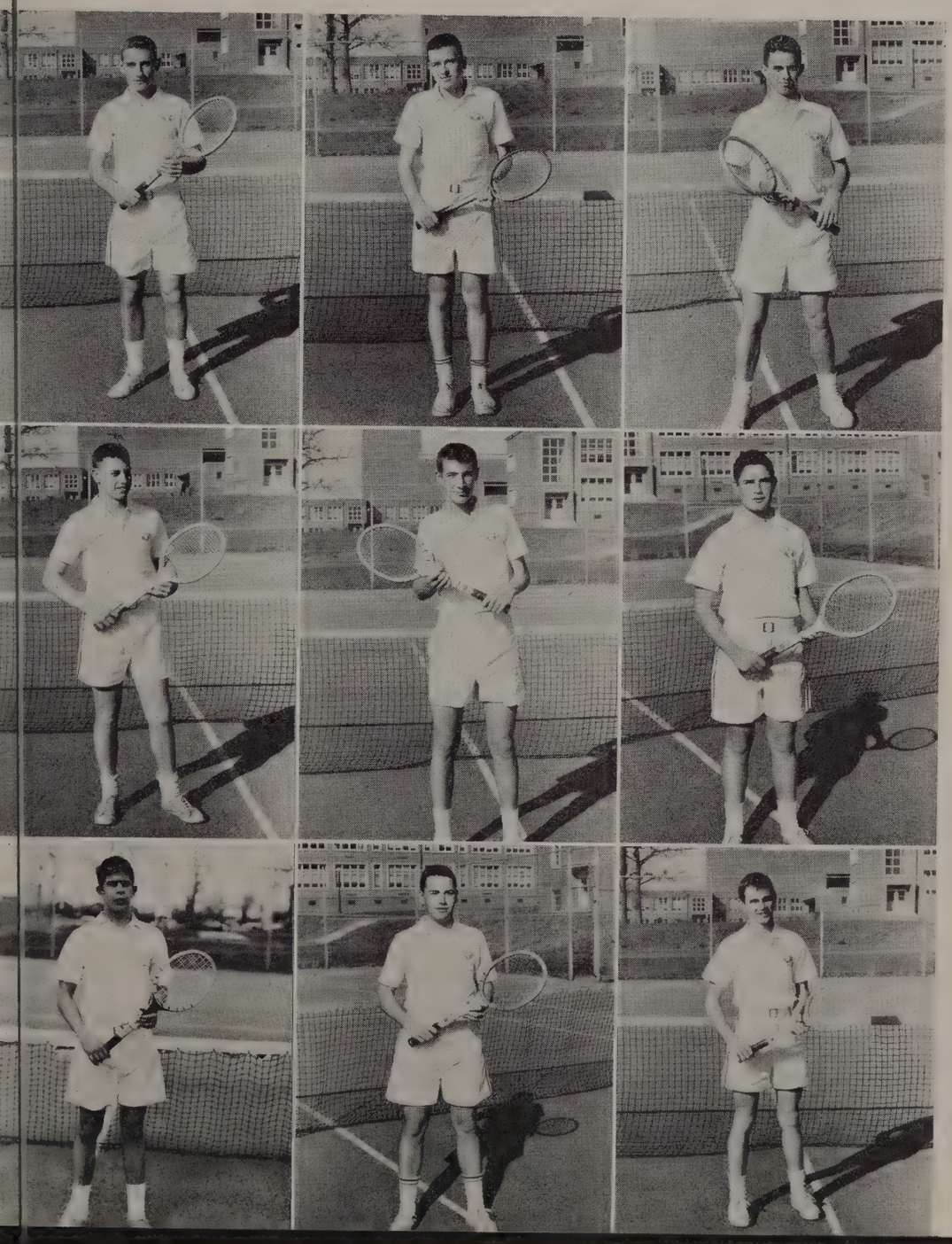

Wallace Hawkins

Mike Crabill

Charles Rowe

Clunet Pettyjohn

Billy Witt

Sandy Carrington

Eldon Rucker

Charles Nowlin

Harvey Henderson

Back Row: B. Hogan, M. Drumheller, J. Cyrus, R. Gowin, W. Morris, L. Hyman, Coach Noechel.
Second Row: R. Berry, C. Reid, J. Evans, B. Reid, S. Duff, L. Taylor.
First Row: J. Middleton, P. Burris.

STRIKE THREE

BASEBALL

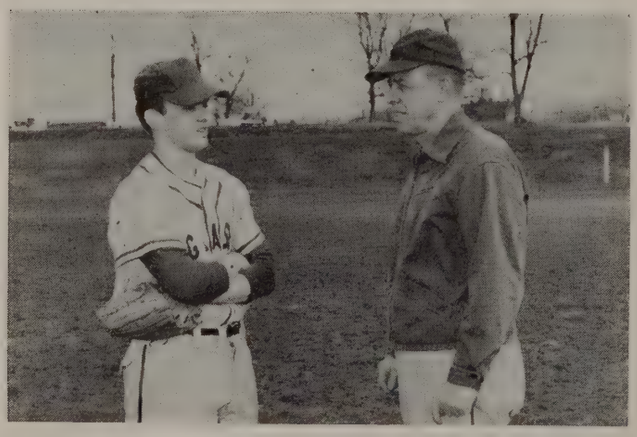

Captain Jack Middleton and Coach Noechel.

Each year, midway in the spring semester, baseball fever begins to stir once more. This fever yields to spring tryouts and practices. Then the team. And what a team we have this year! With most of the lettermen back from last year and the acquisition of new talent from the underclassmen, this year's team promises to be the most successful yet. Although the team we have is superb, Coach Noechel has his fingers crossed because of the equally good teams that we play. Under the captainship of Jackie Middleton and the ableness of the players and the coach, the students at Glass are confident of the fine showing they will make.

SCHEDULE

April	1—Brookville	Home
April	2—Altavista	Home
April	5—V. E. S.	Home
April	8—Halifax	Home
April	14—Altavista	Away
April	15—Rustburg	Home
April	16—William Fleming	Home
April	23—Jefferson	Away
April	27—Brookville	Away
April	30—William Fleming	Away
May	7—Danville	Away
May	10—V. E. S.	Away
May	13—Jefferson	Home
May	14—Danville	Home
May	20—Halifax	Away

THE HILLTOPPERS WIN.

Jimmy Evans

Charles Reid

Boyce Reid

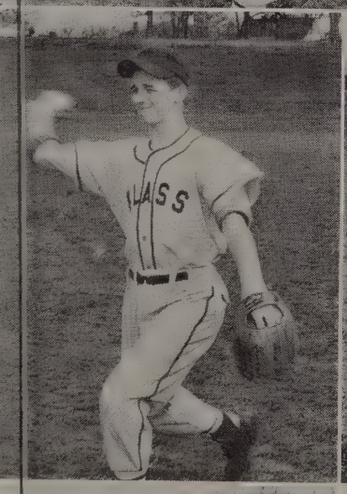

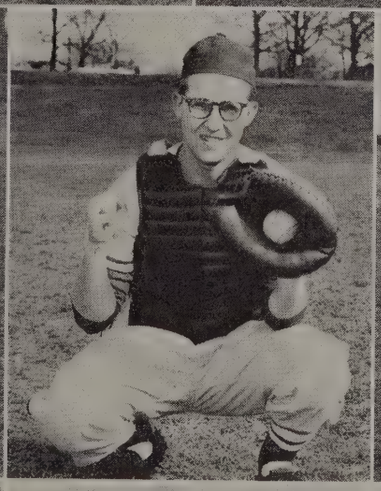

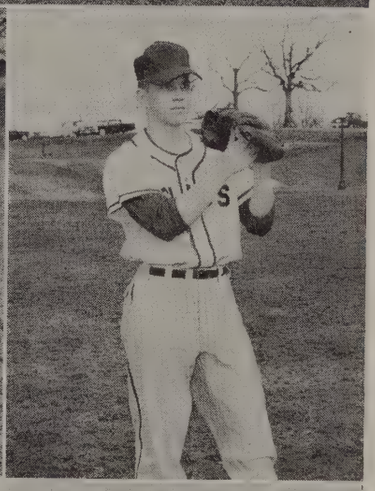

Fred Cox

Bobby Minnick

Jimmy Hollingsworth

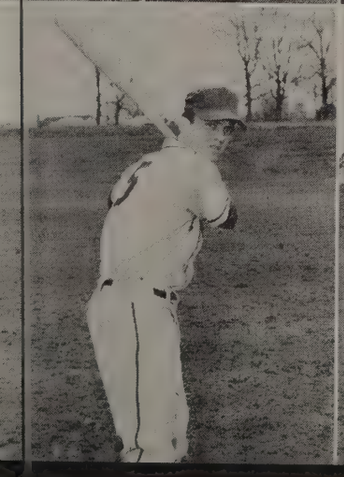

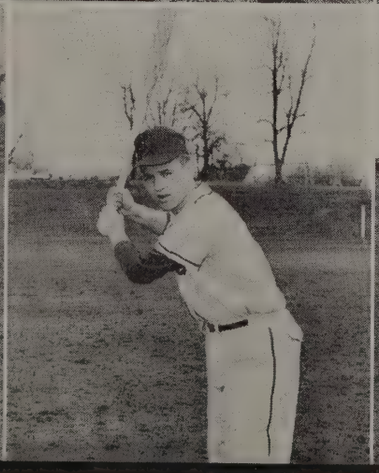

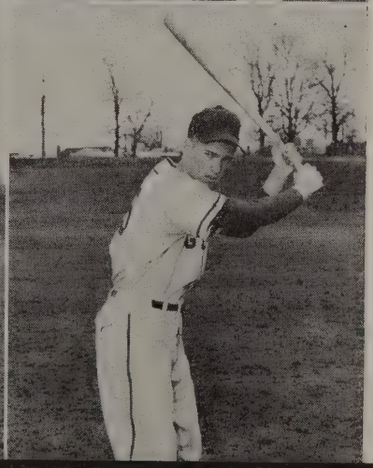

Jack Middleton

Phil Burris

Ronny Carter

HERE ARE OUR STARS.

The Officers
L. Hyman, N. Jessen, D. Carter.

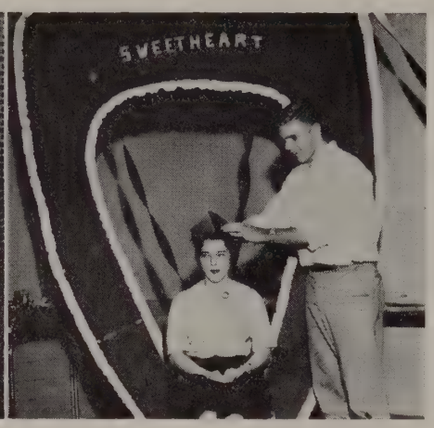

Carol Cralle
Sweetheart

OFFICERS

President ..... N. Jessen
Vice-President ..... D. Carter
Secretary-Treasurer ..... L. Hyman

VARSITY "G" CLUB

The Varsity "G" Club, although one of the youngest clubs here at Glass, is setting a fine example for some of the older clubs. This past year the Varsity Club continued its growth not only in the number of its members but also in its school sponsored projects. The Varsity Club meets once a month on Wednesday at the school in the Varsity Club Room. Under the guidance of Mr. Bradford the Varsity Club held two very successful hops and elected a Varsity "G" Sweetheart, who was crowned at the first Varsity Club sponsored hop. Each year it has been the custom of the club to give to the school a memento from the Club. The Varsity Club year closed with the election of officers and the picnic held for the members.

First Row: W. Salmon, G. Staples, J. Hollingsworth, W. Hawkins, A. Brown, A. Parrish, L. Tuggle, J. Cheves, J. Creed, T. Whitten, M. Morriss, M. Parker.
Second Row: B. Wilkins, J. Dudley, L. Lineberry, C. Nowlin, S. Wilmer, E. White, F. Magann, R. Hawkins, W. Blondino, F. Cox.
Third Row: C. Bane, J. Middleton, D. Gallier, W. Reynolds, D. Mason, S. Witt, R. Berry, J. Moore, C. Rowe, L. Hyman, B. Minnick.
Fourth Row: R. Pugh, C. Pettyjohn, H. Sackett, P. Reid, B. Hughes, J. Morrison, D. Giles, J. Cerillo, D. Carter, D. Riddick, B. Honseley, D. Hudson, N. Mayhew, N. Tanner, P. Burruss, N. Bowling.

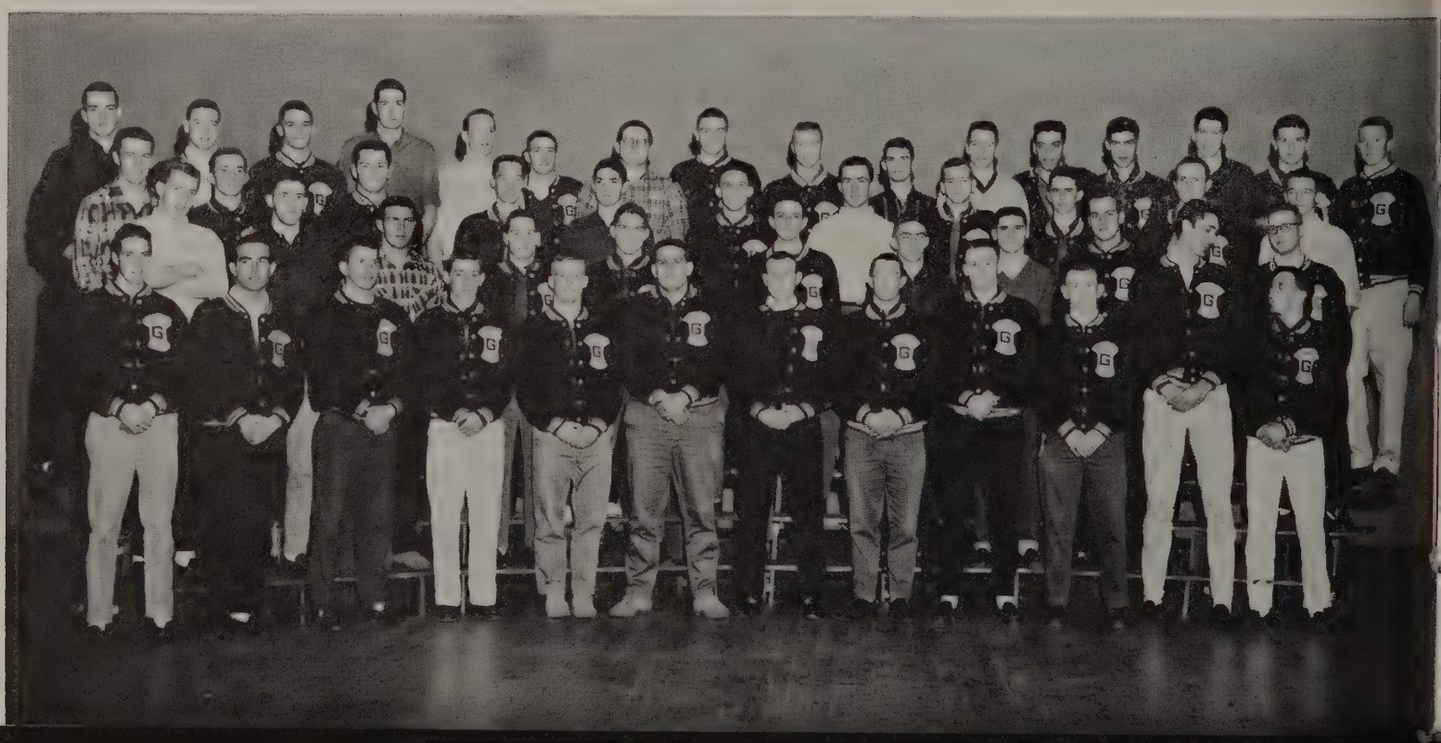

WE STAY ACTIVE

GIRLS' ATHLETIC ASSOCIATION

No matter what your game may be, the Girls' Athletic Association has just the sport for you: hockey, speedball, volleyball, softball, basketball, tennis, and badminton are your's for the asking.

The objective of the G. A. A. is to produce better sports, promote better sportsmanship, give opportunities to score and officiate, and to earn a G. A. A. letter or pin.

Letters are awarded to girls who participate in the various sports and earn 35 points. Points are earned by participation in, officiating or scoring a game, when she is a G. A. A. representative, and when she is on the championship or runner-up team in a tournament.

The G. A. A. sold sweatshirts and ended the year with the "Student-Faculty Basketball Game."

Mrs. Moon, L. K. Hudson, J. Bing, B. Tiller.

G. A. A. OFFICERS

President ..... Brenda Tiller
Vice-President ..... Linda Kay Hudson
Secretary-Treasurer ..... Judy Bing
Adviser ..... Mrs. June Moon

Back Row: J. Ragland, B. Jones, N. Tinsley, L. Taylor, C. Morris, K. Woody, K. Proehl, S. Bruffy, B. Bing.
Second Row: L. Hudson, K. Puckette, L. Watts, N. Hammerstrom, D. Fariss, H. Gilliam, L. Ballard, J. Dillard.
First Row: J. Bing, B. Orr, S. Hudson, B. Futrell, L. Haley, B. Ford, G. Pinkerton.

J. Smith, F. Franklin, B. Tiller, H. Gilliam, M. Beasley, S. Burnett, B. Myers, L. K. Hudson, A. Evans, A. Sims, A. Hatfield, S. Nelligan, M. Noechel—Mascot.

VARSITY CHEERLEADERS

Each year in the beginning of May, twelve juniors and sophomores are chosen as varsity cheerleaders for the following year. They are chosen for their pep, neatness, jumping ability, poise, grades, character, and citizenship.

This year the girls did a really great job under the guidance of Mrs. Martha Meidling who accompanied the girls on their many football and basketball trips as they cheered our teams to victory.

Practice makes perfect and this is exactly what they do twice a week. This year's head cheerleader was Sandra Burnett, who with her pep and energy, has been a perfect example for the rest of the squad.

Sandra Burnett, head cheerleader.

The cheerleaders escort the team to the benches.

THEY CHEERED THE TEAMS ON.

Becky Myers
Margie Beasley
Susan Nelligan
Anne Evans

Linda Kay Hudson
Henrietta Gilliam

Brenda Tiller
Ann Hatfield

Ann Sims
Jane Smith
Faith Franklin
Mary Noechel

E. Hudson, S. Ebert, C. Jacobson, S. Shepherd, K. Woody, J. Berry—Mascot, L. Ballard, J. Bing, G. McMillen, M. J. Loving, R. Brown.

JUNIOR VARSITY CHEERLEADERS

Kay Woody, head cheerleader.

This year when the athletic season opened, the J. V. cheerleaders were seen and heard at all the home games and at a few of the out of town games.

Miss Ann Henderson, their sponsor, has given the girls many words of advice concerning the various cheering techniques. Kay Woody, the head cheerleader, has worked hard with the other cheerleaders to keep the squad always improving. The girls themselves also worked untiringly persuading the student body to come out and support the J. V. teams in both basketball and football. Their spirit and enthusiasm was so great that the whole student body felt it and responded eagerly.

After this year, the future J. V. cheerleaders will have to be on their toes to strengthen the morale of the teams as this year's cheerleaders have done.

AND TRY TO DO OUR BEST.

C. Fielder, B. Franklin, S. Staton, K. Sublett, L. Neighbors, M. C. Kyle, S. Dodgion, M. J. Loving, K. Burton—Mascot.

MAJORETTES

Kitty Sublett

The Majorettes started off the football season around the middle of August with daily practices and plans for the coming season such as deciding how to make the new blue uniforms and making preparations for the coming parades and band trips. They have participated in parades, pep rallies, assemblies, the spring concert and band trips.

Among the new members of the squad there was one very special addition. She is Karen Burton, the mascot. Karen did an excellent job of keeping up with the others in both marching and twirling. The majorettes sometimes felt as if the mascot was stealing the show!

Kitty Sublett, head majorette, with the help of Linda Neighbors did an excellent job with the group.

HOCKEY

Back Row: S. Ashwell, S. Shepherd, S. Dowdy, N. Offterdinger.
Second Row: K. Thornhill, A. Burford, L. Ballard, C. Arendall, B. Jenkins.
First Row: M. Garretson, J. Burch, K. Bradford—Captain, M. J. Loving, N. Turner.

SPEED-AWAY

Back Row: M. Unrue, B. O'Brian, A. C. Hutter, L. McLennan, N. Dillard.
Second Row: Q. Rankin, C. Jacobson, J. Thompson, V. Peery, B. Pettit.
First Row: L. Efird, M. K. Sweeney, S. Blakemore—Captain, D. Cunningham, J. Dillard.

Battling for the Speedball Championship were Jackie Lonergan "No Names" and the "Sporky Speeders" captained by Betty Futrell. After an exciting game the "No Names" won 2-0.

The Sophomores played an exciting game for Speed-away championship. Sandy Blakemore's "Hurricanes" won over Nancy Rhodenhizer's "Nameless 16" 8-4.

The Hockey champs are also to be congratulated. The "Hock-a-ways" led by co-captains Kathi Bradford and Linda Ballard won in a very close game over Sandy Anderson's "Sandy's Saints" 1-0.

SPEEDBALL

Back Row: J. Callahan, M. R. Sydnor, M. Naff, A. Tuggle, N. Gibson.
Second Row: B. Bailey, C. Vatcher, C. Nash, N. Mead, C. Vernon.
First Row: A. Connelly, B. Bing, J. Lonergan—Captain, I. Braun, B. Taylor.

BASKETBALL

Back Row: C. White, R. McCormick, J. Dumas, B. Orr, J. Philips.
Front Row: C. Bolton, T. Trent, B. Futrell—Captain, J. McKenna, B. J. Hall.

BASKETBALL

Back Row: M. K. Sweeney, C. Jacobson, A. C. Hutter, J. Thompson, M. Unrue.
Front Row: B. Pettit, S. Blakemore, D. Cunningham—Captain, V. Peery, L. Efird.

Here's to the Freshmen basketball champs, the "Winagain Wolfs" led by Betty Futrell. They beat the "No Names" captained by Mary Raine Sydnor 27-22.

The Sophomore Basketball Tournament was a 14-9 victory. Dawn Cunningham's "Hurry-canes" beat the "Baldwinners" captained by Fran Baldwin.

The Juniors and Seniors played an exciting basketball game. Ginger Matthews' "Gingersnaps" won 26-17 over Betsy Hamner's "Glass Trotters."

BASKETBALL

Back Row: S. Parker, F. Harper, S. Putt, H. Braun, M. Thomas.
Front Row: A. Racer, G. Matthews—Captain, B. Tiller, C. Myers.

Advertisements play the supporting role in all school publications.

ADVERTISEMENTS

OUR ADVERTISERS

Acree and Peck, Inc.
Adams Motor Co.
Allied Pharmacies
Anderson's Piggly-Wiggly
Appalachian Power Co.
Associated Steel, Inc.

Baldwin's Department Store
Bersch's Fair-Way Market
Blankenship's Market
Bowen Jewelry Co., Inc.
Burnett Tire Co.
Burruss Land & Lumber Co., Inc.
Burton, A. B. Co., Inc.

Campbell, W. D. & Son, Inc.
Canada Produce Company
Carrington-Dirom-Basten, Inc.
Chesapeake & Potomac Telephone Co.
Clean-Craft, Inc.
Coleman Construction Co.
Coleman, G. A. Co., Inc.
Commercial Trust & Savings Bank
Conner Produce Company
Conson's Dinette
Co-operative Building & Loan Association
Craddock-Terry Shoe Corporation

Dairy Queen, White Tavern
Davis, James T., Inc.
Dickerson Buick Corporation
Dooley's Florist
Dornin-Adams, T. B. Co., Inc.
Doyle, Florist
Diuguid, W. D., Inc.
Duti-Duds, Inc.

First Federal Savings & Loan Association of Lynchburg
First National Trust & Savings Bank
Fisher, S. O., Inc.
Ford, J. R. Co., Inc.
Ford, Kiah T., Inc.
Fort Hill Esso Station

Gannaway, John E. & Co., Inc.
Guggenheimer's
Guggenheimer's Studio

Haga, Harry Co.
Hauser Oldsmobile, Inc.
Hill City Tobacco Co., Inc.
Hines, D. A. Co., Inc.
Hollins Mill Drive-In
Hopkins Brothers
Hopkins, S. M.
Hudson Barber Shop
Hughes, John P. Motor Co., Inc.

Ideal Laundry
Ivey & Kirkpatrick

Jefferson, A. G.
Johnny's Texaco Service Station

Keith Furniture Co.
Kern's Bakery

Leggett's
Lone Jack Limestone Co., Inc.
Lynchburg Chamber of Commerce
Lynchburg College
Lynchburg Engraving Co.
Lynchburg Federal Savings and Loan
Lynchburg Foundry
Lynchburg Iron & Metal Co.
Lynchburg National Bank and Trust Co.
Lynchburg Ready Mix Concrete Co., Inc.
Lynchburg Steam Bakery
Lynchburg-Westover Dairies, Inc.

Marshall Fair-Way Market
McGehee Furniture Company
Mead Corporation
Merriman's Barber Shop
Miller & Rhoads
Montague-Betts Co., Inc.
Moore, J. B. Electric Company
Morton Manufacturing Corp.
Mutual Press, Inc.

Nationwide Insurance

Oak Hall Cap & Gown Co.
Oppleman, L.

Patterson Drug Company
Pearson's Drug Store
Peoples National Bank and Trust Co.
Perrymont Food Center
Phillip's Brothers, Inc.
Phillips Business College
Piedmont Pontiac

Quality Dairy Products, Inc.

Randolph-Macon Woman's College
Reams & Co., Inc.
Rivermont Pharmacy
Ross, Henry Men's Store
Rule Book Store

Schewel Furniture Co., Inc.
Scott's 5c to $5.00 Store
Scott, James A. & Son, Inc.
Sears-Roebuck
Snead-Payne Co.
Snyder & Berman, Inc.
Sta-Kleen Bakery, Inc.
State Industrial Loan Corp.
Steptoe & Patteson, Inc.
Stokes Hardware Co.
Strother Drug Co.

The News and Daily Advance
The Nut Shop
Texas Tavern
Town & Country Restaurant
Trent's Gulf Station

Vaughan Motor Company, Inc.
Virginia Laundry and Crutchfield's Cleaners
Virginian Motors, Inc.

Walker, Mosby and Calvert, Inc.
Warner Theater
Wheeler's Pharmacy
White Star Laundry and Cleaners, Inc.
Whitten Funeral Home, Inc.
Wills-Camp Co., Inc.
WLVA - WLVA-TV
Wood, J. W.

Y. M. C. A.

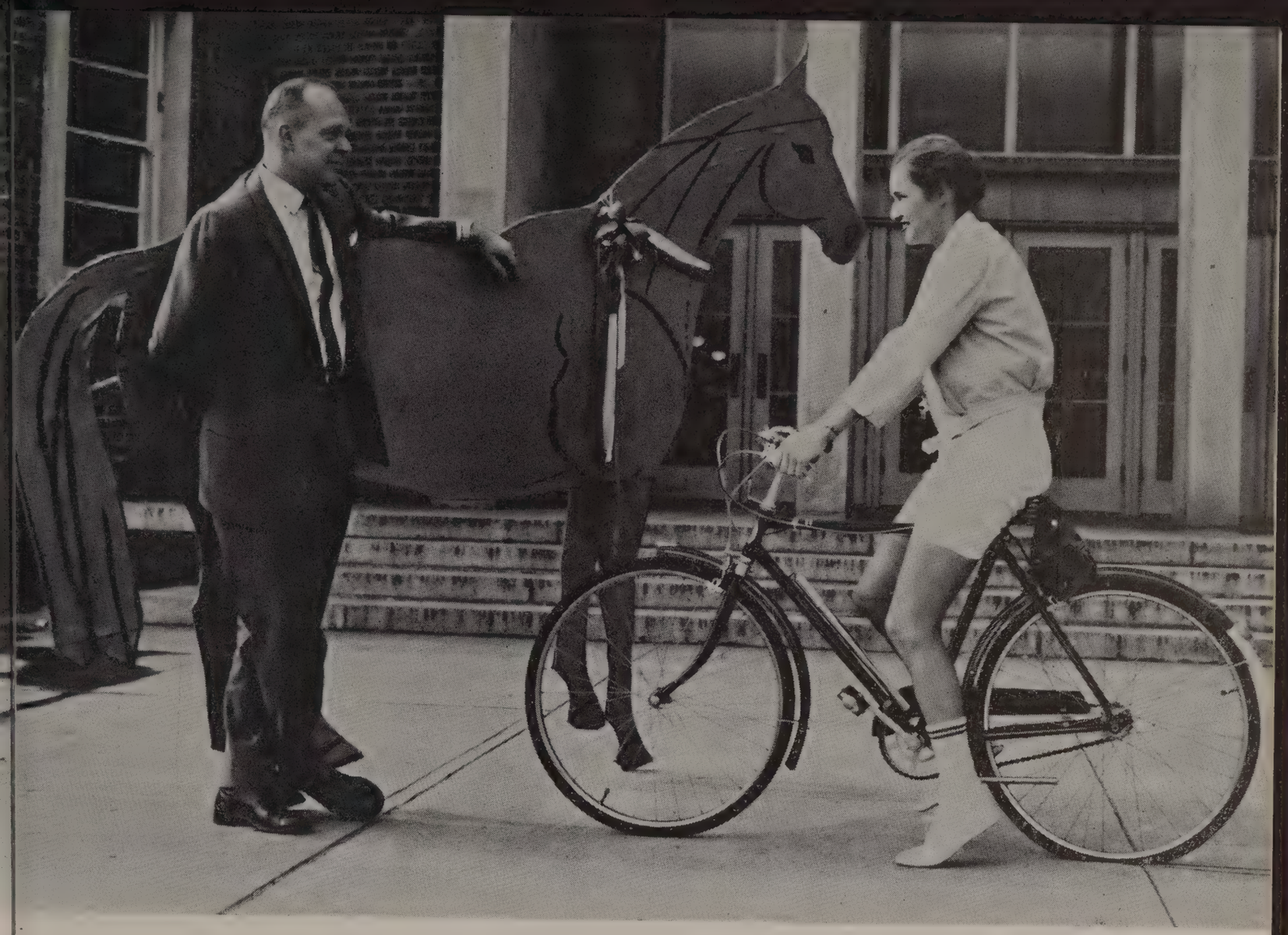

Rex sent out a call
For food from us all,
But few came to give
So that he might live.

No wrappers to eat
He rose to his feet,
Walked down through the town
And just looked around.

So dark was this day
When Rex ran away.
We all looked for Rex
And wondered, "What next?"

One bright sunny day
With weather like May
Dear Rex was on Main—
His manners quite tame.

Brian Bowen be praised,
Our spirits he raised
When Rex he led
Home safe to bed.

On a bicycle prize
Much to Rex's surprise
Miss Henderson met
Miss Williams' pet.

From then to today
He has promised to stay,
Since we did secure
123,000 wrappers . . . for sure!

A Symbol of Dependable Footwear

These Famous Brands put the American Family on a SMART FOOTING Everywhere!

NATURAL BRIDGE	NATURALETTES
MIRACLE TREAD	MIRACLETTES
AMERICAN GENTLEMAN	FASHION CRAFT
BOB SMART	BOB SMART, JR.
BILLIKEN	KI-YAKS
A. G. JR.	LION BRAND

You'll see Them in Leading Shoe and Department Stores from Coast to Coast

MANUFACTURED BY

Craddock-Terry Shoe Corporation

Factories at Lynchburg, Halifax, Farmville, Chase City and Victoria, Virginia

A Laundry Service to Fit Every Family Budget
Fantom Fast Invisible Indentification Used Exclusively

Ideal Laundry

DIAL VI 7-6666
Venetian Blinds Cleaned, Retaped and Recorded

Virginian MOTORS CO. "Ford"
Lynchburg's Largest Auto Dealer
12th & Court Streets
Dial VI 7-8841

WLVA
WLVA-TV

Get the Rabbit Habit
Buy
BUNNY BREAD
Lynchburg Steam Bakery, Inc.

DOOLEY'S
FLORIST
615 Main St.

JAMES T. DAVIS, INC.
"Lynchburg's Leading Paint and Wallpaper Store"
DIAL VI 6-5234
1225 MAIN STREET

Mr. John A. Wranek, president of Miller & Rhoads, helps Sue Thompson and Kim Thornhill select a skirt in "The College Shop."

DICK FRIEND'S

Town and Country Restaurant

"Virginia's Finest Foods"

D. A. Hines Co., Inc.

316 12th Street

Dial VI 7-4422

DUPONT PRE-TESTED PAINTS

JOHN P. HUGHES MOTOR CO., Inc.

DODGE — SIMCA

TRIUMPH — WHITE TRUCKS

•

800 Commerce Street

DIAL VI 5-4511

Hauser Oldsmobile, Inc.

Featuring

THE BRILLIANT

1960 OLDSMOBILE

Ivey & Kirkpatrick

INSURANCE — BONDS

203 Peoples National Bank Building

THE NUT SHOP

Nuts — Peanuts — Candies
Your Exclusive Nut and Candy Shop
701-A Main Street Phone VI 6-4320

MERRIMAN'S BARBER SHOP

500½ Fifth Street

Walker, Mosby & Calvert, Inc.

RENTALS — AUCTIONS

REAL ESTATE — INSURANCE

815 Church Street Lynchburg, Va.

Perrymont Food Center

120 Perrymont Avenue

Hudson's Barber Shop

Rivermont and Norfolk Ave.

Henry Ross Men's Store
FOR THE BEST IN
MEN'S CLOTHING, SHOES & HATS
815 Main Street Dial VI 7-7251

S. M. Hopkins
Dealer in
GROCERIES — MEATS
PRODUCE
Phone VI 6-5205
1501 Campbell Avenue

Barbara Hopkins and Cecile Keesee are taken on a tour of Sears-Roebuck's new store by Mr. R. Frank Duncum, general manager.

JOHN E. GANNAWAY & CO., INC.
HARDWARE
Established 1874 1000 Main Street

MEAD IN LYNCHBURG

Manufactures Paperboard

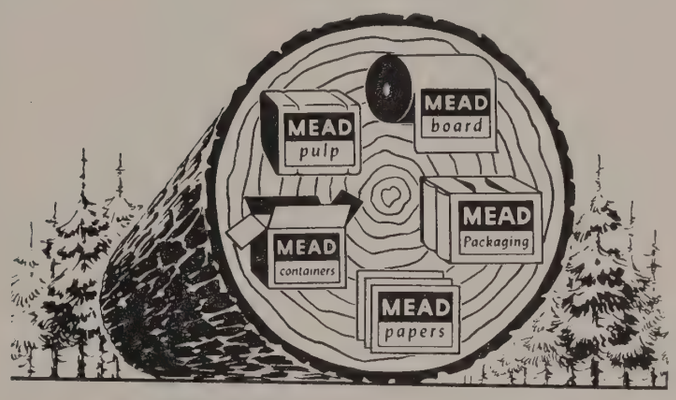

The Mead Corporation

Heald Division

Lynchburg, Virginia

Jewelry — Music — Luggage
Largest Record Dealer
Exclusive Dealers for "Conn" Band Instruments
Slingerland Drums — Sheet Music
Gibson, Martin and Fender Guitars
Complete Line of Musical Accessories
Bulova and Elgin Watches — Crown Luggage
RCA-Victor Stereo Hi-Fi Victrolas — Radios

L. OPPLEMAN

Established 1890
"YOUR Gift Store"

825 Main Street
Dial VI 5-5751

Lynchburg, Virginia
Easy Terms

A. B. BURTON COMPANY, Inc.

General Contractors

RAILROAD • HIGHWAY • AIRPORTS
AND
GENERAL EXCAVATION

Lynchburg, Virginia

Box 817

Dial VI 7-5568

symbol of progress...

As graduation nears, let's take a serious look at the past. We see that education has been largely responsible for the progress of our nation.

Why? Education is PROGRESS.

Today — more than ever before — industry, business and labor, all, know the true values of a good educational system. EDUCATION continues to stand as a true symbol of PROGRESS.

Appalachian POWER COMPANY

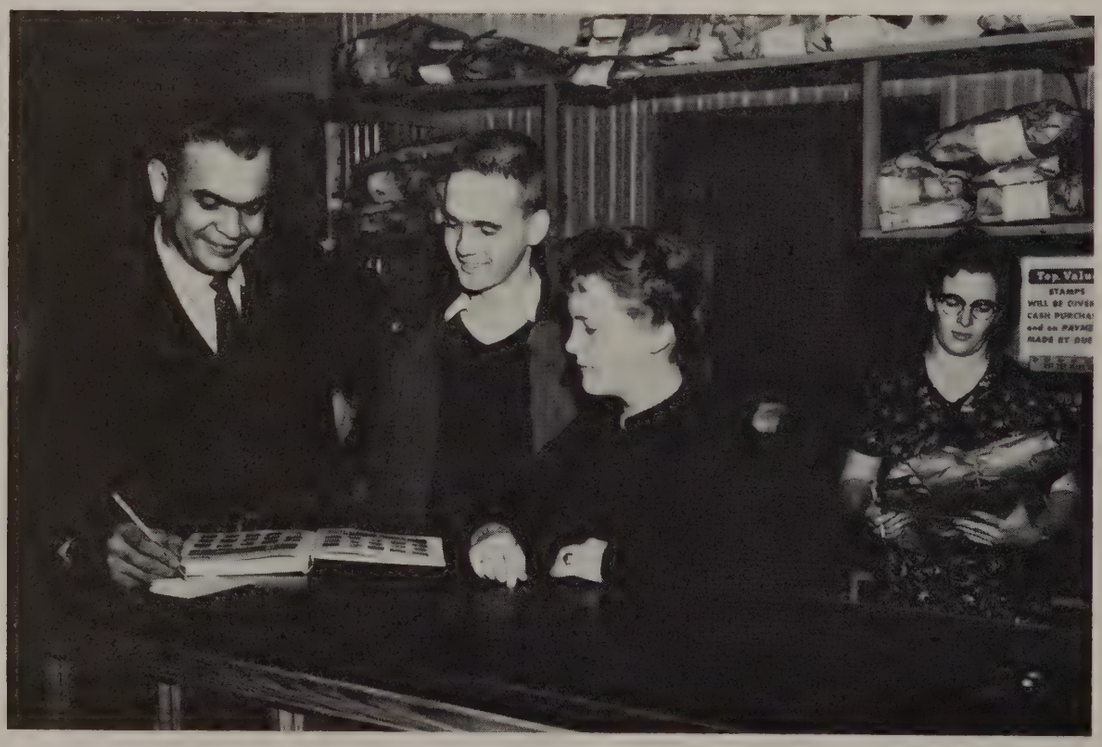

Mr. Andrew Walton, vice-president of White Star Laundry, signs a CREST advertising contract with Bobby Tinsley and Charlotte Myers. Mrs. Helen Bumgardner continues to check the out-going laundry.

TO BRING YOUR GOALS CLOSER

START SAVING NOW

Money you save is an investment in *your* future. Open a Peoples National Savings Account, add small amounts to it *regularly*, and you'll be surprised how fast these add up to a ready-cash reserve. Remember, your savings are *bank-safe* at Peoples National and earn liberal interest, too, compounded semi-annually. For a brighter future, start *now* on a plan of regular saving. We invite your Savings Account and welcome the opportunity to serve you.

5 CONVENIENT LOCATIONS

MAIN OFFICE.....8th & Main
DEPOSITORS BRANCH.....11th & Main
PERSONAL LOAN DEPARTMENT.....210 8th Street
CHURCH STREET DRIVE-IN BRANCH.....8th & Church
MILLER PARK BRANCH.....1933 Fort Avenue

The PEOPLES NATIONAL BANK & TRUST COMPANY

MEMBER FEDERAL DEPOSIT INSURANCE CORPORATION • MEMBER FEDERAL RESERVE SYSTEM

VIRGINIA LAUNDRY
712 12th Street

Crutchfields
700 12th Street

The Washing Wells
1204 Rivermont Avenue
5222 Fort Avenue
2020 Memorial Avenue
4013 Boonsboro Road

QUICK - CLEAN LAUNDRY — Coin Operated Machines
Rear Patterson's Drug Store — 3616 Campbell Avenue
Conveniently Located To Give The Best In
Laundry and Cleaning

David Roberson thanks Mr. Abe Cohen, president of Lynchburg Iron and Metal Co., and Debbie Cohen, his daughter, for an interesting tour of the plant.

OFFICIAL JEWELER TO THE

CLASS OF 1960

BOWEN
Jewelry Company INC.

9th AND MAIN

Registered Jeweler — American Gem Society

Hollin's Mill Drive-In

1707 HOLLINS MILL ROAD

Where Teenagers

meet for

GOOD FOOD AT

REASONABLE PRICES

WITH QUICK SERVICE

AND

GOOD MUSIC

CHAMBER OF COMMERCE

Virginian Hotel

LYNCHBURG, VA.

When in Virginia —

It Is Lynchburg

The News

Published by The Lynchburg News, Inc.

and

The Daily Advance

Published by The Lynchburg Daily Advance, Inc.

Carry complete reports of all Glass High sports and other activities. Always read both papers.

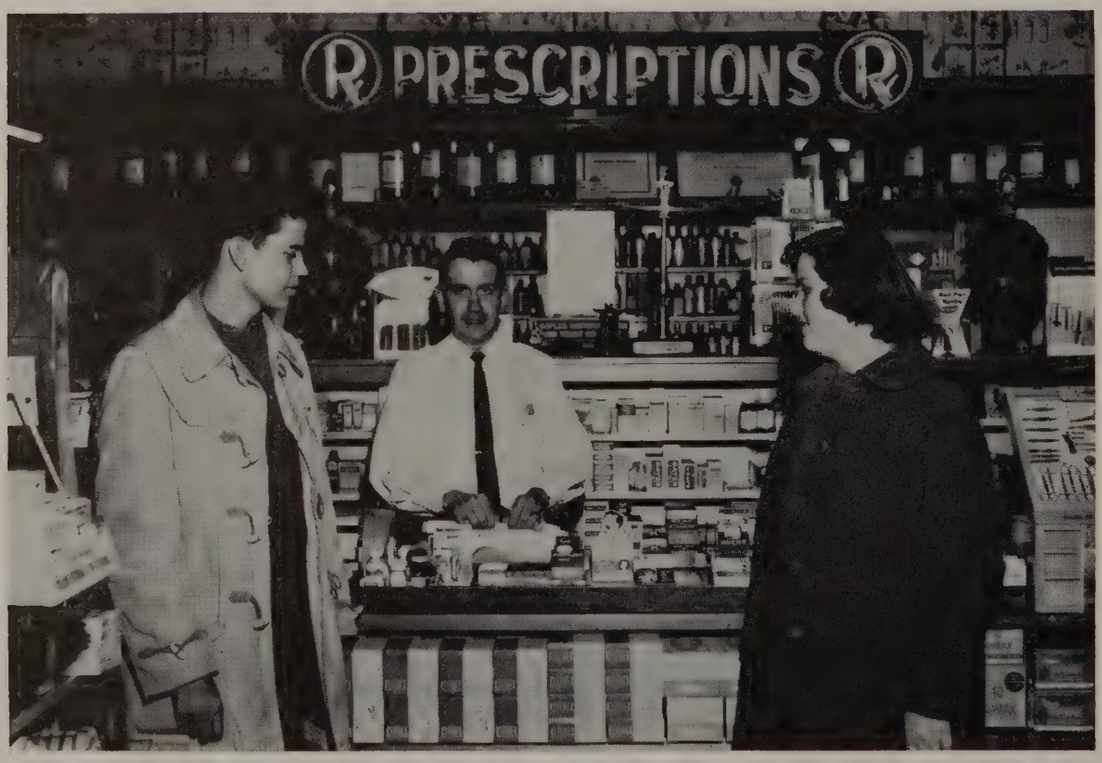

Hank Stembridge and Laura Proffitt shop with Dr. Perrow at the Rivermont Pharmacy.

LYNCHBURG
ENGRAVING COMPANY
Quality Service

Designers and engravers of the South's finest school publications

LYNCHBURG, VIRGINIA

J. R. FORD
Company, Inc.

Contractors

ASPHALT ROADS

DRIVEWAYS

PARKING AREAS

Dial VI 7-4444

1410 19th St.

Lynchburg, Va.

FORT HILL
ESSO STATION

Happy Motoring
Starts Here

Fort and Memorial Avenues

Lynchburg, Virginia

Dial VI 5-1191

Strother Drug
Company

Wholesale Druggists

Established 1853

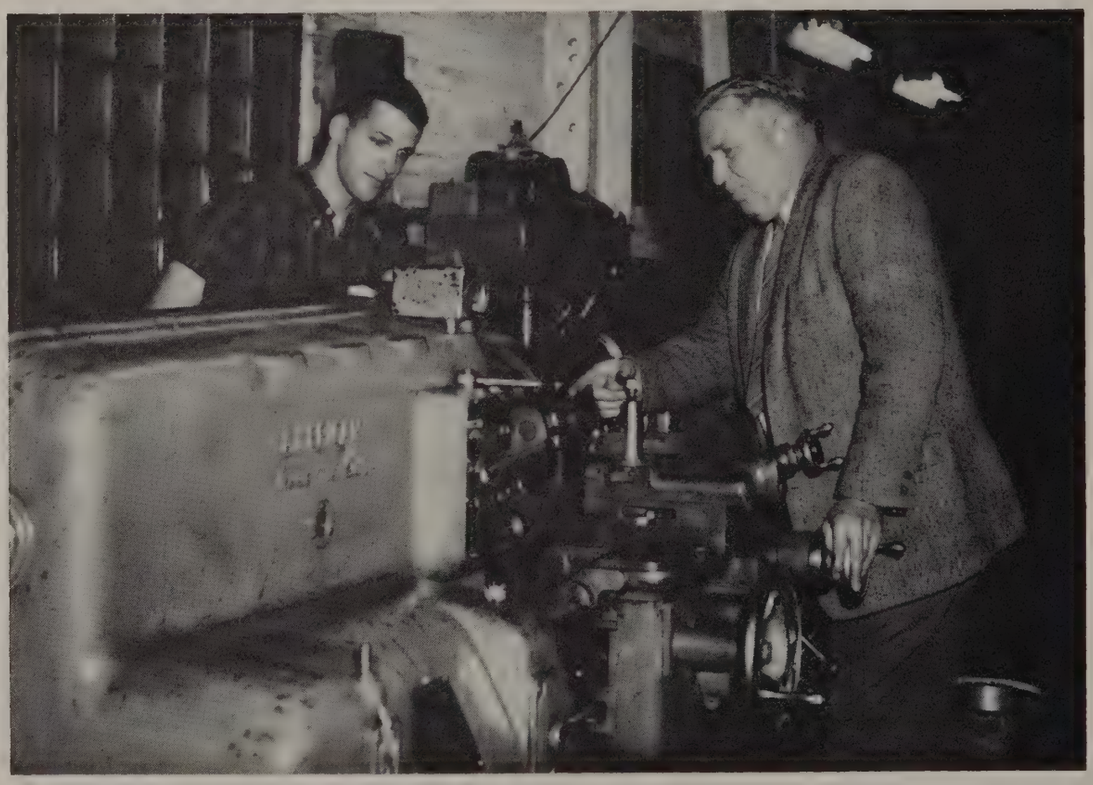

Mr. Earl Viar of Lynchburg Foundry Company demonstrates one of the machines in the Training Department to Dick Spencer, a future engineer.

"Be a thrift-teener," says Pat Boone

"Thrift-teeners are teenagers who've learned the habit of saving some of their allowance or job money regularly. In my book it's a pretty good habit to have. And a great place for teenagers to save is at an Insured Savings and Loan. There your money is safe and earns more money for you." So be a thrift-teener. Start saving at our Association today.

FEDERAL SAVINGS AND LOAN INSURANCE CORPORATION
SAFETY OF YOUR SAVINGS
INSURED
UP TO $10,000

Lynchburg Federal

SAVINGS AND LOAN ASSOCIATION

Home Office • 616 Church Street • Dial VI 5-4551
Miller Park Branch • 1990 Fort Avenue • Dial VI 6-6623

S. O. Fisher, Inc.

SPORTING GOODS

EDUCATIONAL TOYS & GAMES

Over 125 Years Guaranteed Sales and Service

Dial VI 6-2779 1024 Main Street

Distributed By

Hill City Tobacco Co., Inc.

Dr. Harold Pearson and Mrs. Ella Connor supervise the fountain activities of Whitney Jester, Jimmy Morrison and Sue Bridges at Pearson's Drug Store on Boonsboro Road.

Scott's

5c to $5.00 Store

IN THE HEART OF THE WESTOVER-SHOPPING CENTER

Dial VI 6-7007 3018 Memorial Ave.

Lynchburg, Virginia

Open This CREST in 2000

. . . and won't it be your photograph that you and your grandchildren look for first? That's a lot of looking ahead, but it illustrates the permanence . . . the interest . . . of a fine photograph. Fine photographs of you are our concern . . . a photograph you will proudly give as a personal present . . . a photograph you will look back on happily years from now. We hope that when you want a fine photograph taken again, you entrust it to us—your official school photographer.

Guggenheimer's
LYNCHBURG'S *First* DEPARTMENT STORE

COMMERCIAL TRUST AND SAVINGS BANK

CLARENCE G. BURTON, *President*

S. S. SPENCER, *Vice-Pres. and Cashier*
WILLIAM A. BROOKS, *Asst. Cashier*

THOMAS R. PUGH, JR., *Trust Officer*
TEMPLE R. NORTH, *Asst. Trust Officer*

3% INTEREST PAID ON DEPOSITS

Member Federal Deposit Insurance Corporation

Bill Quillian, with the help of Miss Margaret B. Rule, selects his Christmas books at the Rule Book Shop.

ADAMS MOTOR COMPANY

Lynchburg's Exclusive

IMPERIAL - CHRYSLER

DeSOTO - PLYMOUTH

SALES - SERVICE

813 Fifth Street

Dial VI 5-3456

Randolph-Macon Woman's College

Lynchburg, Virginia

WILLIAM FLETCHER QUILLIAN, JR., Ph.D., LL.D., President

Randolph-Macon Woman's College has long been recognized as one of the leading colleges for women in America. It is approved by all the national standardizing associations, its charter of Phi Beta Kappa was the first granted to a Southern college for women; its degrees are accepted by all universities in the United States and foreign countries for unconditioned admission to their graduate schools.

A SOUTHERN COLLEGE WITH NATIONAL RECOGNITION AND NATIONAL PATRONAGE

For Catalogue and Detailed Information, Address

THE REGISTRAR

Randolph-Macon Woman's College, Lynchburg, Virginia

Mr. Tommie Doyle, of Doyle, Florists, shows his prize orchids to Judy Berry.

The Co-operative Building and Loan Association

Where Your Savings Dollars
Grow Bigger — Faster

FEDERAL HOME LOAN BANK SYSTEM MEMBER

LYNCHBURG'S OLDEST SAVINGS AND LOAN
Established 1914

FEDERAL SAVINGS AND LOAN INSURANCE CORPORATION SAFETY OF YOUR SAVINGS INSURED UP TO $10,000.

Savings Insured Up To $10,000.00

— THREE CONVENIENT LOCATIONS —

Home Office — 1001 Church Street

Branch Office — 5224 Fort Avenue

Branch Office — Amherst Turnpike

SINCE 1886

Fine

Footwear

•

Coleman's

911 Main St.

CANADA

PRODUCE

821 Jefferson Street

For

Speed, Convenience and

Economy

DIAL VI 5-4504

Lynchburg Ready-Mix

Concrete Co., Inc.

MARSHALL'S

FAIR-WAY MARKETS

Fair Better at FAIR-WAY

3106 Memorial Ave.

Lynchburg, Virginia

REAMS

Furniture Co.

A Satisfied Customer

is our First

Consideration

W. D. CAMPBELL & SON, INC.

Insurance

Peoples National Bank Building

Mr. Raymond McCraw, president, Conner Produce Company, after buying an ad, gives Judy Fleck and Ray Lineberry a grapefruit sample.

FOR SECURITY —

. . . as an employee

. . . as a policyholder

see us, we'd like to talk to you about it

NATIONWIDE INSURANCE COMPANIES

5401 Fort Avenue Lynchburg, Virginia

TAKE OUR FLOWERS
WITH YOU ON THAT
BIG DATE

DIAL VI 6-6581

DOYLE, FLORIST

708 Main Street

T. B. DORNIN-ADAMS CO.
INCORPORATED

ROOFING
and
SHEET METAL WORK

1107 Commerce Street, Lynchburg, Va.

Dial VI 7-7381

For
Eye Care
Consult Your
Eye Physician

For
Eye Wear
Consult Your
Guild Optician

GUILD OPTICIANS

A. G. JEFFERSON

Ground Floor Allied Arts Building
LYNCHBURG, VIRGINIA
EXCLUSIVELY OPTICAL

YOUR ALLIED PHARMACIES

Prompt Delivery from Your Nearby Druggist

ALLIED PHARMACY, Inc.
Downtown
Dial VI 5-3466

ROBERTSON DRUG STORE, Inc.
Chestnut Hill
Dial VI 5-1239

FORT HILL PHARMACY, Inc.
Fort Hill
Dial VI 7-4456

WESTOVER PHARMACY, Inc.
West End
Dial VI 5-3473

Whitten Funeral Home, Inc.

1336 Park Avenue - Lynchburg, Virginia

DIAL VI 5-4521

Lynchburg's Most Modern Chapel

A SURE START TO SUCCESS WITH YOUR HIGH SCHOOL DIPLOMA IS TO ENTER

PHILLIPS BUSINESS SECRETARIAL COLLEGE

LYNCHBURG, VIRGINIA

• Higher Accounting • Bookkeeping

• Secretarial • Stenographic • Salesmanship

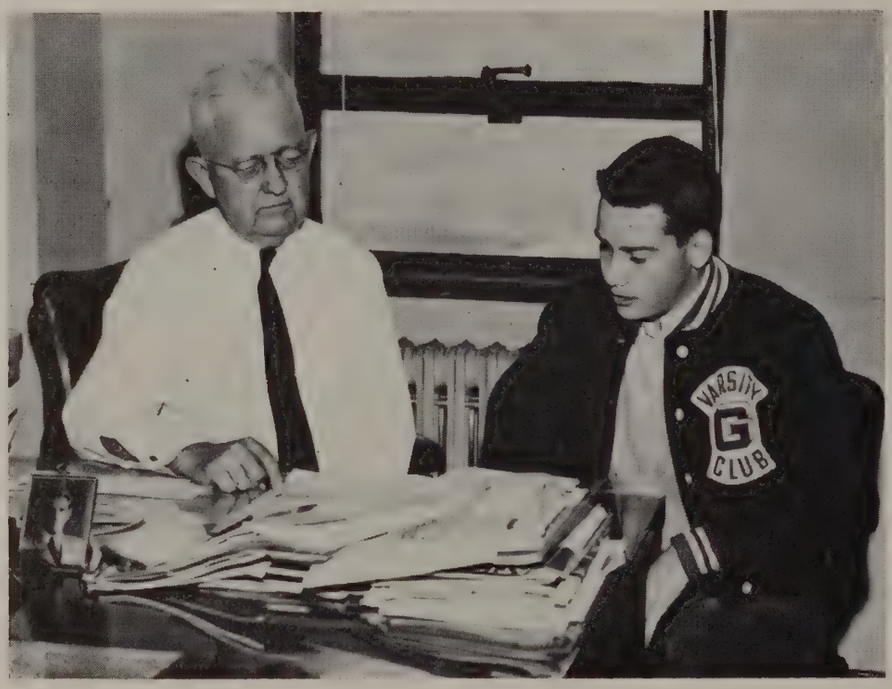

Mr. William R. Seay, treasurer of Burruss Land and Lumber Company, gives Charles Nowlin data on the wholesale lumber business.

DICKERSON BUICK

Corporation

407 Federal St.

Dial VI 7-5573

HOPKINS BROTHERS

Auctioneers

RALPH A. HOPKINS
CARL V. HOPKINS

RENTALS — REAL ESTATE
INSURANCE

840 Church St. Lynchburg, Virginia
Dial VI 7-8838 — VI 7-8839

Conson's Dinette

gives

GOOD FOOD — PLEASANT ATMOSPHERE

Quick & Courteous Service

for

Reasonable Prices

AT 1115 CAMPBELL AVENUE

Dairy Queen

White Tavern

4915 Fort Ave.

STANLEY WARNER'S

WARNER THEATRE

Eleventh and Main Streets

Tel. VI 5-7898

Wheeler's Pharmacy

Inc.

1749 Park Avenue

Dial VI 5-2364 Lynchburg, Va.

Clean-Craft Cleaners

2995 Fort Avenue

Dial VI 7-6663

Mr. Houston Crowder and Mr. Donald Logan, Leach, Calkins & Scott accounting firm, check with the publication bookkeepers, Ruth Anthony and Betsy Brown.

QUALITY CHEKD
MILK & ICE CREAM

Sure Sign of Flavor

Quality Dairy Products, Inc.

MEET YOUR FRIENDS AT
LYNCHBURG'S LARGEST, MOST
MODERN NEIGHBORHOOD
DRUG STORE

Pearson's Drug Store

2476 RIVERMONT AVE. DIAL VI 7-4473
4109 BOONSBORO RD. DIAL VI 6-4666

ASSOCIATED
STEEL
Inc.

Duti-Duds, Inc.

— Manufactures —

Clinic Uniforms

In Better Stores Everywhere

Lynchburg, Virginia

Sears Roebuck & Co.

Memorial Avenue

(Next to Glass High)

LYNCHBURG, VIRGINIA

Stokes Hardware Co.

3004 Memorial Avenue

Lynchburg, Virginia

LET

SCHEWELS

FEATHER YOUR NEST

Furnishing
Lynchburg Homes
For More Than
Half a Century

ELEVENTH AND MAIN STREETS

White Star Laundry and Cleaners, Inc.

Dial VI 7-6645

306 12th St. Lynchburg, Va.

Snead-Payne Co., Inc.

Realtors

721 Church Street Dial VI 6-5236

Lynchburg, Virginia

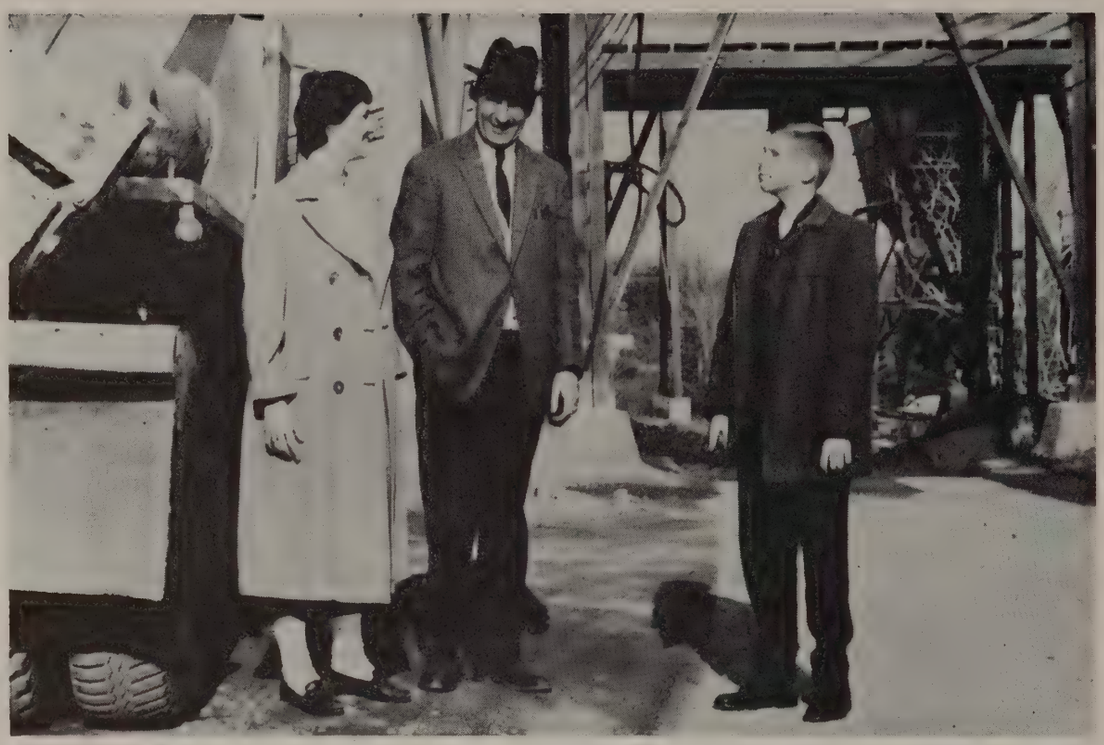

Langhorne Scruggs and Grant Basham tour the plant of the Lynchburg Ready-Mix Concrete Company with Mr. James C. McCarthy, president.

BURNETT TIRE COMPANY

TIRE SALES AND SERVICE — DIAL VI 7-8883

5th and Court Streets, Lynchburg, Virginia

"Not Just a Recap — A Burnett Recap"

Sales — U. S. Tires — Service

LYNCHBURG'S OLDEST INSTITUTION

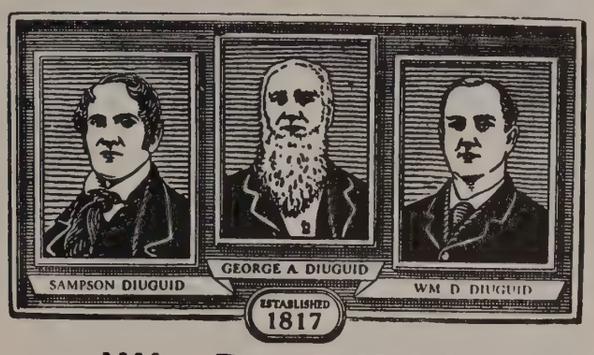

W. D. DIUGUID

INCORPORATED

Funeral Directors

DIUGUID SERVICE COSTS NO MORE

1016 RIVERMONT AVENUE DIAL VI 6-2726 LYNCHBURG, VIRGINIA

Lynchburg Westover Dairies Inc.

Acree & Peck, Inc.

REAL ESTATE and INSURANCE

Allied Arts Building

Dial VI 6-1357

ANDERSON'S

WE GIVE S & H GREEN STAMPS

PIGGLY WIGGLY The Original SELF SERVICE

QUALITY MEATS FARM FRESH PRODUCE

1307 Main Street

3011 Memorial Ave. 2480 Rivermont Ave.

1015 MAIN STREET

"The Home of Better Values"

Leggett's INC

DEPT. STORE

3014 MEMORIAL AVENUE

LYNCHBURG

FOUNDRY

COMPANY

"Lynchburg's Leading Furniture Store"

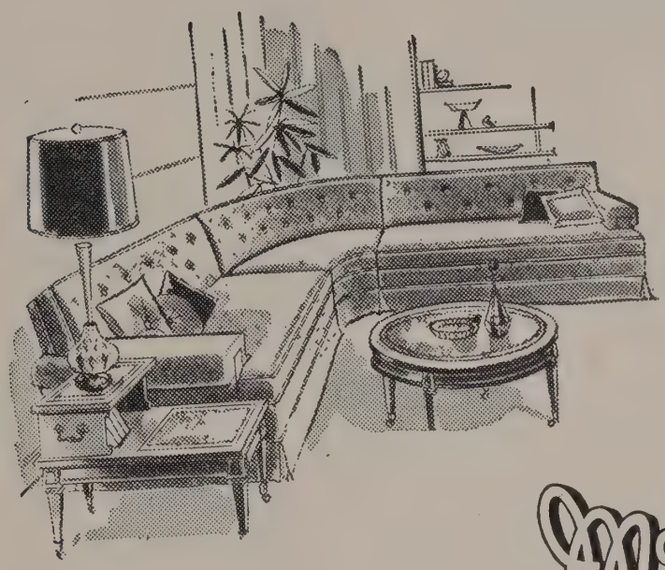

Whether you want Modern or Traditional furniture you'll find large assortments of the best at McGehee's. Be sure to see McGehee's large stock of fine furniture before making any purchase of furniture.

CONVENIENT TERMS

"You'll Like Trading at McGehee's"

McGehee's

FOR FINE FURNITURE

"You Will Be Better Dressed in Clothes from Wills-Camp"

Wills-Camp Company

TEXAS TAVERN

611 Main St.

Lynchburg, Virginia

PATTERSON DRUG COMPANY

2 STORES FOR YOUR SHOPPING CONVENIENCE

1020 Main Street

3616 Campbell Ave.

Trent's Gulf Service

Corner Twelfth and Kemper Streets

DIAL VI 5-4781

Lone Jack Limestone Co., Inc.

CRUSHED STONE

For Driveways, Walks, Concrete, etc.

Dial VI 7-4681 Lynchburg, Va.

Carrington - Dirom, Basten

P.S.*

*Personal Service

INSURANCE — REAL ESTATE

Rule Book Shop

1015 Church St.

Phone VI 5-8588

Mr. Kiah T. Ford acquaints Kiah T. Ford, III with the office he has occupied for fifty years with Kiah T. Ford & Company.

James A. Scott
& Son, Inc.

INSURANCE

Lynch Building Dial VI 5-4577

Coleman Construction
Company

800 Franklin Street

Dial VI 5-6333

CONNER PRODUCE
COMPANY
Inc.
WHOLESALE
FRUITS and VEGETABLES
LYNCHBURG, VIRGINIA
1000 Jefferson Dial VI 5-4583

If It's Modern It's Electric

If It's Electric It's

J. B. MOORE

Electrical Contractor

• RESIDENTIAL • COMMERCIAL • INDUSTRIAL

ELECTRIC HEATING

Edgewood Avenue Dial VI 6-1447

BERSCH'S
Fairway Markets
GROCERIES, VEGETABLES
AND FRUITS
FROZEN FOODS — SELF-SERVICE
CASH AND CARRY
4119 Boonsboro Rd. Dial VI 6-1731

People Going Places
Are Going
PONTIAC!

Mr. B. C. Hartsook, vice-president D. A. Hines Co., Inc., demonstrates a new spray paint to Frank Adams and Claudia Nash.

Advertising
Makes
A Better America

FINER FURNITURE
For More Gracious Living
Keith
FURNITURE
CHURCH AT SIXTH

TIMBER IS THE ONLY NATURAL RESOURCE
THAT CAN BE REPLACED IN A LIFETIME

GROW TREES FOR THE FUTURE

HARDWOOD FLOORING

LAMINATED TRUCK FLOORING

Burruss Land & Lumber Company, Inc.

Lynchburg, Virginia

CHEVROLET

FOR *"The Best Deal in Town"* SEE

VAUGHAN

GOODYEAR TIRES

CADILLAC
2306 Bedford Ave.
Phone VI 5-4531

HOTPOINT
MAYTAG
12th and Church Sts.
Phone VI 5-4535

BLANKINSHIP'S MARKET

BETTER MEATS FOR LESS

1108 Main Street

Lynchburg, Virginia

Rivermont Pharmacy

1208 Rivermont Avenue

Dial VI 6-2713

ETHICAL PRESCRIPTION SERVICE

Sodas - Toiletries - Sundries

Future Executives
at home — in Business —
get
TOP BILLING
at

GUGGENHEIMER'S

Lynchburg's First Department Store

DIRECTORS
L. C. Acree, Jr.
Arthur Meidling
W. Scott Ligon
W. T. MacLeod

S. Frank Pratt, *President*
C. Letcher Newcomb, *Vice-Pres.*
William T. MacLeod, *Secy.-Treas.*

DIRECTORS
C. L. Newcomb
S. F. Pratt
G. W. Sanderson
F. T. Spruce

STATE INDUSTRIAL LOAN CORPORATION

Main Floor—Allied Arts Building - Lynchburg, Virginia

Three percent paid on Savings

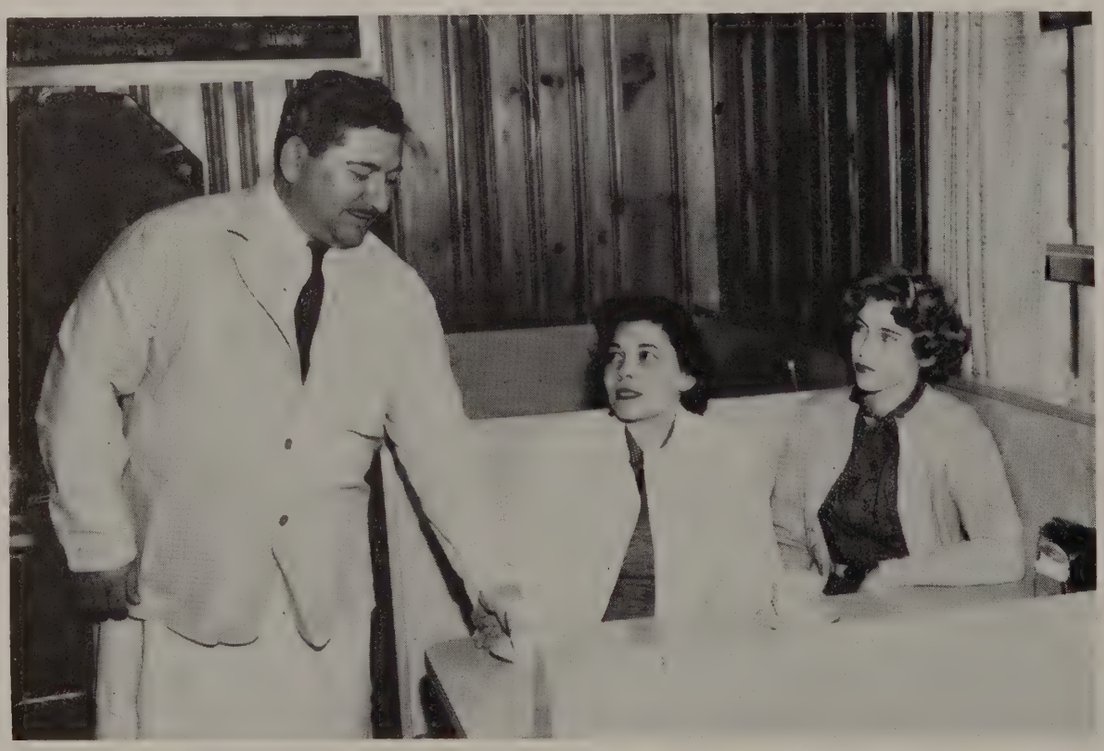

Mr. George Conson, proprietor of Conson's Dinette, serves Miss Marie Conson and Susie Coleman with a pre-school cup of coffee.

Kiah T. Ford & Co.

Realtors

207 Ninth Street

A Complete Line of
Institutional and Consumers
Fine Foods

J. W. Wood

WHOLESALE GROCER

HIGHEST PRICES
For All Grades of
Scrap and Waste Material

Lynchburg
Iron and Metal Co.

JOHNNY'S
Texaco Station

300 West Oakley Avenue

Phone VI 5-9848

COMPLETE CAR SERVICE

Chap Stick®

for DRY,
CRACKED
LIPS

35¢

in new
swivel
case

PERSONALIZED, individually
marked for each member of
your family ■ ◉ ♣ ♥

USE
Chap-ans

THE
HAND CREAM
THAT PROTECTS
HANDS THAT WORK

CHAP-ANS' exclusive antiseptic lanolin formula assures maximum protection for all hands that are exposed to weather, water or work.

Also brings fast relief to chapped, cracked, sore hands.

Visit Our Young Modern's Shop

for the Latest in Junior Fashions

Baldwin's

Lynchburg, Virginia

Linda McDaniel and Charles Rowe stop at Glenn A. Trent's Service Station and are served by Mr. Trent.

Montague-Betts Company

STRUCTURAL STEEL — REINFORCING STEEL — MISCELLANEOUS AND ORNAMENTAL IRON WORK

Phone VI 7-6621

1619 Wythe Road Lynchburg, Virginia

COMPLETE BANKING AND TRUST SERVICE

SIX CONVENIENT LOCATIONS

Main Office, Main at 10th
Trust Branch, 811 Main Street
Fort Hill Branch, Fort Early Building
Rivermont Branch, 2482 Rivermont Avenue
Installment Loan Office, 816 Church Street
No. 1 Pittman Plaza

1

FIRST NATIONAL
TRUST AND SAVINGS BANK

Lynchburg, Virginia Member Federal Deposit Insurance Corporation

Are you that "Special" Gal we're looking for?

We hope so. Because we have interesting jobs for "special" gals here at the telephone company.

If you're alert and like people, you'll like it here. The surroundings are pleasant, the pay is good right from the start—and you'll have lots of opportunity for advancement and raises.

There's a "special" extra, too. You'll have that wonderful feeling of making an important contribution to your community. Come talk to us about telephone work. We'd love to meet you!

The Chesapeake & Potomac Telephone Company of Virginia

"A good place to work"

LYNCHBURG COLLEGE

A Christian College for Men and Women

A FULLY-ACCREDITED SENIOR COLLEGE

Broad Curriculum in the Liberal Arts and Sciences

Granting B. S. and B. A. Degrees

Dr. Orville W. Wake, President

For Enrollment Information — contact

Mr. Rex Tillotson

Admissions Counselor

Lynchburg College

Lynchburg, Virginia

WHATEVER your requirements . . . . we shall appreciate the opportunity of aiding you in securing the best possible values in . . . .

PRINTING
ENGRAVING

Mutual Press, Inc.

58-60 Ninth Street

Dial VI 5-1203

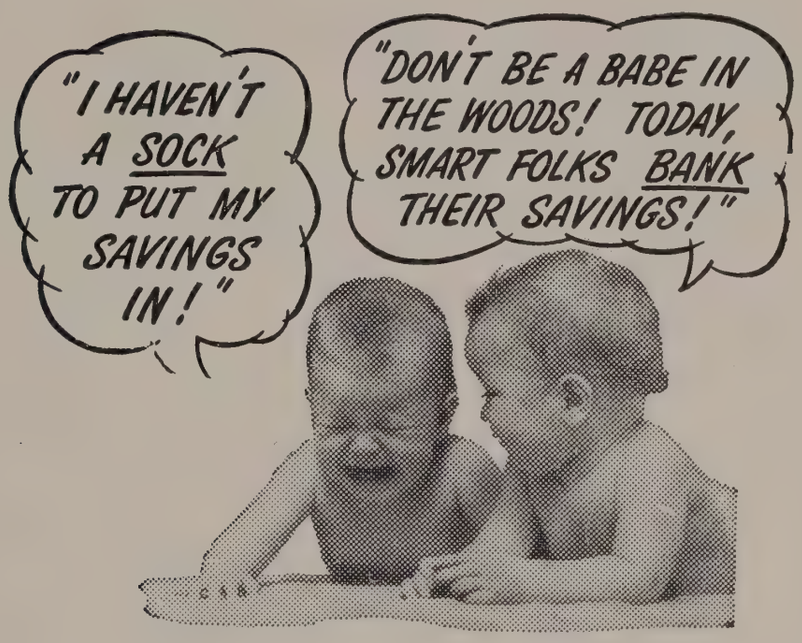

Lynchburg National

NINTH & MAIN STREETS

DRIVE-IN BRANCH — NINTH & COMMERCE STREETS

CHESTNUT HILL BRANCH — FORT AVENUE

FAIRVIEW BRANCH — CAMPBELL AVENUE

PEAKLAND BRANCH — BOONSBORO

Member F. D. I. C.

Miller & Rhoads

THE Shopping Center

VIRGINIA'S FINEST DEPARTMENT STORES

"Miller & Rhoads strives for the finest in department store service, by way of its merchandise, its personnel, its customer facilities and good citizenship."

Eldon Rucker convinces Mrs. Thelma H. Kidd, secretary Acree & Peck, Inc., of the advantages in advertising with school publications.

JEWELERS
GIFTS FOR ALL OCCASIONS
MUSIC — SPORT GOODS
Phillip's
Brothers, Inc.

GOOD TIMES
at the
Y. M. C. A.

"Home For Your Money — Money For Your Home"
FIRST FEDERAL SAVINGS AND LOAN ASSOCIATION OF LYNCHBURG
36 Years a Thrift Center and Home-Financing Headquarters
DANDRIDGE MURRELL, President
Church Street at Ninth
Dial VI 5-4589
Lynchburg, Virginia

Oak Hall Costume Co.

Complete Rental Service

CAPS AND GOWNS
FACULTY HOODS
FANCY COSTUMES AND MAKE-UP FOR —
Minstrels and plays
FORMAL WEAR

Sold and Rented . . . Prompt Service

OAK HALL COSTUME SERVICE

An Affiliate of
Oak Hall M. Rosenberg & Sons

Roanoke's Pioneer Clothiers Since 1889

For Men, Women and Boys

Roanoke, Virginia Dial DI 3-1784

STORE OF VALUES

Snyder

&

Berman

STEPTOE and PATTESON INC.
REALTORS — INSURORS
ESTABLISHED 1911
REALTORS — INSURORS
217 Ninth St. Dial VI 6-1341

Take Home

KERN'S

BREAD

Harry Haga Co.

607-609 Main Street

2408 Wards Road

END OF PRODUCTION . . .

Night before distribution Miss Margaret Williams opens the school for Mr. Odell Bell, president of Mutual Press, Inc., and Willie Stewart, porter, to deliver the CREST.

FACULTY DIRECTORY

EVELYN M. ALLEN—B.A., R.M.W.C., Latin, GLASS EYE Literary adviser, Adviser for the Honor League.

F. PRESTON AMBLER—B.S. in Ed., Longwood College and University of Virginia, World History, U. S. History, Guidance Committee.

BALDWIN F. AUD—A.B., R.M.W.C., 2A World History, 3A American History, Assembly Committee, American Education Committee, Senior Class Sponsor.

ROBERT M. BAILEY—B.S., William and Mary, Physical Education and Health, Freshman Basketball, Varsity Tennis.

EMMA M. BARKSDALE—A.B., R.M.W.C., Mathematics.

J. JANE BARRINGER—A.B., Catawba College, University of North Carolina, University of Maine, English, Public Speaking Club, Debate Club.

Y. D. BECKNER—B.S., M.A.E., University of Missouri, University of Florida, University of Virginia, George Peabody College, Biology.

RUTH H. BLUNT—A.B., M.A., R.M.W.C., Columbia University, University of Virginia, English, CRITIC, Quill and Scroll.

ANN BOERSMA—A.B., R.M.W.C., English.

VINCENT BRADFORD—B.S., Duke University and Springfield College, Health and Physical Education Head, Head Coach of Football and Track.

DOROTHY M. BROOKS—B.A., R.M.W.C., Lynchburg College, Mathematics.

CHARLES R. BROWN—A.B., M.Ed., University of Richmond, University of Virginia, English, GLASS EYE.

ELOISE BROWN—B.S., Typing, Mary Washington College, HIGH TIMES, GLASS EYE, Publications Committee.

HELEN E. BROWN—A.B., R.M.W.C., Latin, English, Reading Sponsor.

J. BRYAN—B.S., Ohio University, General Science, Head Basketball Coach.

E. F. BURMAHLN—B.S., M.A., Boston University, New York University, Bookkeeping, Business Law, General Business, High School Fund Accounting, Cafeteria Accounting.

ELIZABETH BURMAHLN—B.A., M.Ed., Des Moines University, Boston University, Shorthand and Transcription, H. S. and Cafeteria Accounting.

GLADYS CANADA—A.B., St. Joseph's, Math, Sponsor Sophomore Class.

MORRIS E. CARSON—B.A., Lynchburg College, University of Indiana, University of Virginia, English, Spanish, Audio Visual, Library and Teaching Aids.

WINNIE B. CASH—B.S. in Business Education, Radford College, Typing, F.B.L.A. Sponsor.

MARIE CONSON—A.B., M.A., R.M.W.C., Columbia University, American History, American Government, Chairman of Assembly Committee.

J. W. COX—B.S., University of Florida, Machine Shop.

LUCILE COX—A.B., M.A., Sweet Briar College, University of Virginia, Latin, Adviser Latin Club, Adviser CREST.

JANE CUNNINGHAM—B.A., Ed.M., Sweet Briar College, Johns Hopkins University, English, Journalism, HIGH TIMES Adviser.

MILDRED A. DABNEY—William and Mary College, Brooklyn Library School, Librarian, Library and Teaching Aids Committee.

CONSTANCE G. DAVIS—Potomac State College, Study Hall.

FRANK H. ELLIOTT—B.A., William and Mary College, Vocal Music, Assembly Committee, American Education Week Committee.

JOHN G. FANFANI—B.F.A., Carnegie Institute of Technology, General Shop, Art, Stage Crew.

FRANCES C. FEAGANS—B.S., Madison College, Lynchburg College, Homemaking, Future Homemakers of America.

CALVIN RAY FERGUSON—Coyne Electrical School, Electricity and Electronics.

A. J. FIELDER—A.B., M.A., Lynchburg College, University of Virginia, Physics, Chemistry, Sponsor Science Club, Co-faculty Manager Athletics.

DOREEN S. FRANKLIN—B.S., Longwood College, University of Virginia, Mathematics, Freshman Class Sponsor.

THELMA E. GARLAND—B.S., University of Virginia, History and Social Studies, Community Chest Committee, Library and Visual Committee.

WALLACE C. GILBERT—A.B., Lenoir Rhyne College, Health, Physical Education, Freshman Football Coach, Varsity Track Coach.

J. ALLEN GILLS—B.S., V.P.I., Diversified Occupations.

RITA C. GILMER—A.B., R.M.W.C., General Math, Algebra.

CLARA S. GRAVES—B.A., University of Tennessee, English.

WARREN L. GRAVES—B.S., East Tennessee State, Industrial Arts.

MARTHA B. HANCOCK—B.A., R.M.W.C., Mathematics, Honor League Committee.

BESSIE MAXEY HARRIS—B.S., Radford College, English, Library and Teaching Aids Committee, Faculty Hospitality Committee.

ETTIE K. HARVEY—A.B., Mary Washington, University of Virginia, Bookkeeping, Treasurer of Athletic Association.

ANNE F. HENDERSON—B.S., M.Ed., Virginia Intermont, Richmond Professional Institute, University of Virginia.

ANNA HUNTER WELLS HICKS—B.A., R.M.W.C., English, Latin, Chairman Foreign Language Department, Member Flower and Gift Committee.

E. HIGHT—A.B., R.M.W.C., Lynchburg College, Science, Chemistry, Sponsor of Honor League, Member of PTA Achievement Night Committee.

FACULTY DIRECTORY

CLEATUS HINDS—A.B., M.S., Phillips University, Panhandle Agricultural and Mechanical College, Kansas State University, English, Library Committee, Hospitality Committee.

ELIZABETH GARNETT HOSKINS—A.B., R.M.W.C., Longwood College, History, Tri-Hi-Y Sponsor, Chairman American Education Week, Member Student Social Committee.

ANICE M. HOWELL—V.P.I., R.P.I., Distributive Education, D. E. Club Sponsor.

MEADE S. IRVINE—B.S., The Citadel, Math, Science, American Education Week, Social Committees.

ELIZABETH M. KNAKE—A.B., A.M., R.M.W.C., Columbia University, English.

FRANCES KNIPP—B.A., R.M.W.C., Spanish, Spanish Club, Spelling Contest, First and Second year Spanish Contests.

JOSEPHINE A. MacGREGOR—A.B., R.M.W.C., English, Senior Spelling, Traffic and Cafeteria Committee.

EVELYN TRAYLOR MACON—B.S., Longwood College, University of N. C., R.M.W.C., Biology, Chemistry, Co-Counselor and Co-Sponsor of the Senior Class.

DOROTHY P. MAYBERRY—B.S., Radford College, Homemaking, Co-Sponsor FHA Club, Chairman of Faculty Hospitality Committee, Building Care, Fire Drill Committee.

SHIRLEY KATHERINE McIVOR—A.B., M.Ed., R.M.W.C., University of Virginia, Mathematics, Junior Class Sponsor, Guidance Counselor.

MARTHA G. MEIDLING—B.S., M.A., Longwood College, University of North Carolina, Physical Education and Health, Sponsor Varsity Cheer Leaders.

JUNE E. MOON—B.S., High Point College, Health and Physical Education, After School Sports, G.A.A.

WILLIAM W. NICHOLLS—B.A., University of Richmond, Distributive Education, D. E. Club.

JOHN D. NOECHEL—B.S., M.S., West Virginia University, Health and Physical Education, JV Football Coach, JV Basketball Coach, Varsity Baseball Coach.

MARY S. PAYNE—B.A., M.A., Agnes Scott College, University of Virginia, English, Adviser to Literary Society, English Dept. Head.

LOTTIE D. PERROW—B.A., Lynchburg College, Health and Physical Education, Afternoon Sports for Girls, Girl's Athletic Association.

KATHLEEN M. PRIBBLE—B.S., Longwood, University of Virginia, Mathematics, Junior Student Council Adviser.

VIRGINIA W. PRYOR—B.S., Mary Washington, Business.

RALPH A. RACER—B.A., M.A., Bridgewater, Furman College, Economics, American History, Stamp Savings Club.

JENNINGS BUCKLEY RADER—A.A., B.A., M.A., Pfeiffer College, George Peabody College for Teachers, V.P.I. Extension, Drafting.

C. L. RAMSEY—B.A., M.A., Lynchburg College, University of Virginia, Mathematics, Sponsor of Senior Student Council.

ANNE ADAMS ROBERTSON—A.B., R.M.W.C., English, Student Social Activities Committee.

GENE ROBINSON—A.B., Lenoir Rhyne College, Economics, Consumer Buying, General Business, Varsity Football Coach.

JERRY ROBINSON—A.B., Lenoir Rhyne College, Social Studies, JV Football Coach, Varsity Baseball Coach.

BOB SHERRILL—A.B., Lenoir Rhyne College, World Geography, Varsity Football Coach, Ass't. Track Coach.

E. REIMAN SHOBER—A.B., Bridgewater College, Science, Biology, Student Social Committee, Faculty Hospitality Committee.

RUTH SHORE—Indiana State Teachers College, Cafeteria Manager.

LOUISE SUMNER—Secretary in Vocational Office.

F. ALEX TEASS—B.A., University of Virginia, Biology, Science.

JOSEPH TURKEL—B.S., Harvard College, American History, American Government, School Bookstore.

CLOYD G. VERMILION—B.M.E., Bethany College, Kansas University, Vanderlook College of Music, Band, Orchestra, Majorettes, Twirling Corps.

ELIZABETH N. WALLACE—A.B., R.M.W.C., Lynchburg College, American History, Sponsor National Honor Society, Honor League Committee.

HELEN WARE—A.B., R.M.W.C., Math, World Geography, Commercial Arithmetic.

MARY WARE—A.B., R.M.W.C., Math.

JANE RHEA WHITE—A.B., University of N. C., Art, Glass Palette.

KATHERINE M. WHITE—B.S., Mary Washington, University of Virginia, Mathematics, Freshman Class Counselor, Students' Social Activities, Pre-School Workshop, Guidance.

SALLY M. WHITEHEAD—A.B., R.M.W.C., Mathematics.

DOROTHEA B. WILBURN—A.B., B.S., Goucher College, Drexel Institute of Technology, Librarian.

VIRGINIA WILEY—A.B., M.A., R.M.W.C., Duke University, English, Dramatics, Speech.

COURTNEY WILKINSON—B.A., M.A., Agnes Scott College, University of N. C., French, French Club.

MARGARET F. WILLIAMS—A.B., M.A., Columbia College, University of S. C., Clerical Practice, Office Machines, Office Practice, Accounting for HIGH TIMES and CRITIC-CREST, Advertising CRITIC-CREST, Business Manager of David Garrick Players, Director of Blue Horse Campaign.

THOMAS ARRINGTON WILSON—B.S., University of Virginia, Government, Social Problems, Assembly Committee.

MARY ELIZA WILTSHIRE—A.B., M.A., Greensboro College, University of Virginia, Government, Audio-Visual, Education Week Committee, Pre-School Conference, Guidance Committee.

BEVERLY S. WOLF—Kent, State University, Health. Physical Education, After School Sports.

JULIA R. WOODSON—A.B., R.M.W.C., English.

SENIOR DIRECTORY

ADAMS, JULIAN ROSSER—Dramatics, Treasurer and Vice-President of David Garrick Club, Lighting for Senior Play, Science Club, Class Committee Member, Class Council, Senior Day Committee, Honor League, Homeroom Representative to Honor League, Chairman of Assembly Committee, Vice-President of Hi-Y, Ticket Seller, Library Council, Boys State, Honorable mention for Conservation Poster, National Honor Society.

ADAMS, RHEA McCORMICK—Intramural Tennis and Track, Athletic Association, Gym Squad Leader, Dramatics, David Garrick Players, Distributors Club, Debate Club, Senior Day Committee, Assembly Committee, Junior Red Cross, Athletic Association Ticket Seller.

ALLEN, "BUD" ROGER EARL—Latin Club, CRITIC Staff, Debate Club, Class Officer, Class Committee Member, Honor League, Student Council Representative, Student Council Officer, Building Guide, Boys State, National Honor Society.

ALMOND, JUNE DELORES—Intramural Basketball, Track, Bowling, Gym Squad Leader, F.H.A., F.B.L.A., GLASS EYE, Senior Day Committee, Honor League, Junior Red Cross, Special Teachers Helper.

ANGEL, NAOMI TOMLIN—Intramural Basketball, Soccer, F.H.A., Class Officer, Class Committee Member, Honor League, Homeroom Representative to Honor League, Student Council, Teachers Helper.

ANTHONY, MARK—Football, Gym Squad Leader, Sports Manager, David Garrick, Stage Crew, Building Guide, Bank Runner.

ANTHONY, RUTH MARIE—Glee Club, F.H.A., Honor League, Y-Teens.

ARMES, THOMAS BAILEY, JR.—Intramural Bowling, Soccer, Softball, Lunchroom Helper.

ARTHUR, KENNETH WAYNE—Gym Squad Leader, Distributors Club, Honor League.

AYRES, JULIA ANNE—Intramural Volleyball, Library Helper, Assembly Committee, Class Committee Member, Class Council.

BABER, LILLIAN—Intramural Soccer, GLASS EYE, Honor League, Junior Red Cross.

BAILEY, CHARLES MALCOLM, III—Intramural Basketball, Distributors Club, Honor League.

BALLAGH, DOUGLAS—Honor League, Lunchroom Helper.

BANE, CLAYTON CHARLES—Varsity Football, Athletic Association, Assembly Sets, Honor League, Hi-Y, Lunchroom Helper.

BARNARD, JAMES NOEL, JR.—Football, Volleyball, Softball, Athletic Association, Gym Squad Leader, Senior Day Committee, Hi-Y, Junior Red Cross, Ticket Seller, Library Council.

BAUCOM, HOWARD L.—Basketball, Basketball Manager, Latin Club, Honor League, Cafe Bank Runner.

BEARD, LORETTA MAE—Choir, F.H.A., Distributors Club, Honor League Representative.

BEARDMORE, MARLENE ANN—Basketball, Soccer, Gym Squad Leader, Choir, Spanish Club, Class Officer, Class Committee Member, Senior Day Committee, Tri-Hi-Y, Wildlife Conservation.

BERRY, REGGIE CONLEY—Varsity Baseball, Football, Track, Intramural Basketball, Gym Squad Leader, Basketball Manager, Bookkeeper, Honor League, Student Council Monitor, Hi-Y, Building Guide, Lunchroom Helper.

BITTEL, JOHN EDWARD—Transferred to this school in 1959.

BLONDINO, JOSEPH WAYNE—Basketball, Varsity Football, Track, Gym Squad Leader, Choir, Student Council Officer and Representative, Student Council Monitor.

BOST, THOMAS M.—Varsity Track, Gym Squad Leader, Spanish Club, Public Speaking Club Contestant, Class Officer, Class Council, Honor League, Student Council Representative.

BOWLER, JULIA MALLORY—Gym Squad Leader, Dramatics, David Garrick Players, Spanish Club, Literary Society, Honor League, Student Council Monitor, National Honor Society.

BOWLING, NOEL—Intramural Basketball, Varsity Football, Track, Gym Squad Leader, Class Officer, Class Committee Member, Class Council, Honor League, Student Council Representative, Student Council Monitor, Building Guide.

BRAMMER, JAMES H.—Intramural Baseball, Intramural Basketball, Gym Squad Leader, French Club, HIGH TIMES, Honor League Member, National Honor Society.

BRAUN, HILDE—Intramural Basketball, Volleyball, Hockey, Softball, GAA Member, GAA Officer, Gym Squad Leader, Choir, Class Council, Honor League Member, Student Council H.R. Representative, Secretary of Student Council, Student Council Monitor, Tri-Hi-Y, Junior Red Cross, Program Seller, Girls State.

BROWN, ELIZABETH GAYLE—Intramural Basketball, Soccer, Dramatics, F.B.L.A., French Club, Latin Club, GLASS EYE Staff, Public Speaking Club, Honor League Member.

BRYANT, RICHARD WALLACE—Athletic Association, Senior Day Committee, Honor League Member.

BURNETT, SANDRA C.—Intramural Basketball, Cheerleader, Head Cheerleader, Gym Squad Leader, CREST Staff, GLASS EYE Staff, Advertiser, Senior Day Committee, Honor League Member, Student Council Monitor, Assembly Committee, Ticket Seller, Office Helper, Special Teacher's Helper, Quill and Scroll, Pep Committee.

BURNETTE, PRESTON WAYNE—Honor League Member, Cafeteria Cashier, Lunchroom Helper.

BURRUSS, PHILIP TERRELL—Intramural Baseball, Intramural Basketball, Tennis Manager, Gym Squad Leader, David Garrick Players, Varsity "G" Club, Honor League Member, Cafe Bank Runner, Lunchroom Helper, Awards and Prizes.

BYERS, MARY ELLEN—Volleyball, Hockey, Softball, Gym Squad Leader, Class Play, GLASS EYE Staff, Honor League Member, Junior Red Cross, Office Helper, Lunchroom Helper.

CAREY, JAMES M.—Class Council, Honor League Member, Special Teacher's Helper.

SENIOR DIRECTORY

CAREY, WAYNE MORRIS—Class Officer, President and Vice-President, Class Committee Member, Chaplain, Honor League Member.

CARMINE, BRENDA ANN—F.H.A., French Club, GLASS EYE Staff, Class Officer, Senior Day Committee, Honor League Member, Program Seller.

CARPENTER, WILLIAM A., JR.—Science Club, Class Officer, Honor League Member.

CARROLL, JAMES LOVE, JR.—Intramural Basketball, Honor League Member, Athletic Association Ticket Seller.

CARTER, DAVID EDWARD—Freshman, J. V., and Varsity Basketball, Freshman, J. V. and Varsity Football, Varsity Track, Gym Squad Leader, Class Officer, Senior Day Committee, Honor League Member, Hi-Y, Varsity "G" Club, Awards and Prizes, Boys' State.

CARTER, JIMMY PURVIS—Intramural Baseball, J. V. Football, Glee Club, Spanish Club, Science Club, Class Committee Member, Honor League Member.

CARTER, RONALD EDWARD—Varsity Baseball, Intramural Basketball, Freshman Football, Varsity Tennis, Gym Squad Leader, Varsity "G" Club, Honor League Member, Junior Red Cross Member, Freshman and Varsity Letters.

CARWILE, STUART FREDERICK—Choir, French Club, Latin Club, Science Club, CRITIC Staff, Vice-President of Class, Class Council, Senior Day Committee, Honor League Member, Student Council H.R. Representative, Hi-Y, Beta Club.

CATHERWOOD, SUSAN MARY—Intramural Baseball, GAA Member, Gym Squad Leader, Choir, F.H.A., Essays Contest, Honor League Member, Student Council Monitor, Athletic Association Ticket Seller, Building Guide, Vice-President and Secretary-Treasurer of Homeroom.

CERILLO, JIMMY ANTHONY—Intramural Baseball, Freshman, J. V., and Varsity Basketball, Freshman, J. V., and Varsity Football, Intramural Track, Gym Squad Leader, Honor League Member, Student Council H.R. Representative, Vice-President of Student Council, Student Council Monitor, Hi-Y, Junior Red Cross, Athletic Association Ticket Seller, Cafeteria Bookkeeper and Statistician, Cafe Cashier, Special Teacher's Helper, Lunchroom Helper, SCA Workshop Representative.

CERILLO, PAULETA DOROTHY—Intramural Basketball, Volleyball, Hockey, Softball, GAA Member, D. O. Club, HIGH TIMES Staff, Literary Society, Class Committee Member, Honor League Member, Student Council H.R. Representative, Y-Teens, Tri-Hi-Y.

CHAMBERS, REBECCA ADAM—Intramural Basketball, GAA Member, Gym Squad Leader, Senior Band, Chorus, Glee Club, Choir, Class Council Representative, GLASS EYE and HIGH TIMES Representative, Twirling Corps, Head of Twirling Corps, Honor League Member, Junior Red Cross, Secretary and Treasurer of Junior Red Cross, President of Homeroom.

CHEATHAM, BILLY—Varsity Baseball, Latin Club, Honor League Member.

CHEVES, JAMES DONALD—Intramural, Freshman and J. V. Basketball, Freshman, J. V. and Varsity Football, Varsity Track, Athletic Association, Baseball Manager, HIGH TIMES Staff, Honor League Member.

CHILDRESS, CARLTON C.—Intramural Basketball, J. V. and Varsity Football, FFA, Honor League Member, Junior Red Cross.

CLARK, VINCENT JOSEPH—Spanish Club, Distributors Club, Honor League Member, Honor League H.R. Representative.

CLAYTON, THERESA GAYLE—Intramural Basketball, Intramural Volleyball, Intramural Soccer, Choir, F.H.A., Honor League Member, Junior Red Cross Representative.

CLEARY, JOSEPH KEVIN—Intramural Baseball, Intramural Basketball, Spanish Club, Honor League Member.

CLEMENTS, FREDDIE A.—Distributive Education, Vice-President; Diversified Occupation, Honor League Member.

CLEMMONS, HELEN LOUISE—Glee Club, F.H.A., Freshman Council H.R. Representative, Honor League Member, Honor League Homeroom Representative, Cafeteria Cashier, Special Teachers Helper.

COFFER, BETTY JEAN—Intramural Basketball, Intramural Volleyball, Intramural Hockey, Gym Squad Leader, Spanish Club, CREST, CRITIC, Essay Contest, Homeroom Officer, Senior Day Committee, Honor League Member, Ticket Seller, Office Helper.

COFFEY, BOBBY LYNWOOD—Transfer, Honor League Member, Alternate Homeroom Representative, Honor League.

COLEMAN, MARTHA JANE—Intramural Basketball, Intramural Tennis, Intramural Volleyball, Intramural Hockey, Soccer, Speed-A-Way, Gym Squad Leader, F.H.A., Spanish Club, Distributive Education, President, CREST, Homeroom Officer, Senior Day Committee, Honor League Member, Y-Teens.

COLEMAN, MILDRED ANN—F.H.A., F.B.L.A., Historian, HIGH TIMES Typist, Honor League Member.

COLEMAN, NANCY LOWE—Speed-A-Way, Intramural Basketball, Intramural Volleyball, Intramural Hockey, Intramural Soccer, Gym Squad Leader, Distributive Education, F.H.A., Honor League Member, Y-Teens Vice-President, Ticket Seller, Building Guide.

COON, DONALD JAMES—Transfer, French Club, Treasurer, Senior Day Committee, Honor League Member, Honor League Alternate Homeroom Representative, Hi-Y.

COWAN, RONALD—Intramural Basketball, Bowling, Honor League Member.

COX, DAVID N.—Intramural Basketball, Intramural Baseball, Band, Beginning and Junior, Honor League Member, Treasurer Honor League, National Honor Society.

COX, FRED M.—Varsity Baseball, Homeroom Officer, Honor League Member, Athletic Association Ticket Seller, Varsity "G" Club.

COX, GARLAND ADAMS—Freshman Football, Junior Varsity Football, Varsity Football, Varsity Track, Gym Squad Leader, Choir, Treasurer Sophomore Class, Class Council, Honor League Member, Honor League Representative, Student Council Representative, Student Council Treasurer, Varsity "G" Club, Voted Mr. Football.

SENIOR DIRECTORY

CRALLE, CAROLE L.—Intramural Basketball, Intramural Volleyball, Gym Squad Leader, F.H.A., Advertiser, Secretary of Eighth Grade, Class Council, Honor League Member, Student Council Representative, Student Council Hall Monitor, Y-Teens.

CRAWFORD, CHARLOTTE RAE—Choir, Honor League Member, F.H.A., Junior Red Cross.

CREED, JAMES EDWARD—Varsity Football, Varsity Track, Varsity Basketball, Manager, Honor League Member, Essay Contest, Lunchroom Helper, Varsity "G" Club.

CROSS, KENNETH THOMAS—Honor League Member, Distributors Club, Athletic Association Ticket Seller.

CYRUS, MILDRED BEATRICE—Intramural Basketball, Volleyball, Hockey, F.H.A., Distributors Club, Class Council, Honor League Member.

DANIEL, CONSTANCE LEIGH—Intramural Volleyball, Intramural Hockey, F.B.L.A., Distributors Club, Homeroom Officer, Class Council, Honor League Member, Student Council Representative, Y-Teens.

DANIEL, L. ARTHUR—Honor League Member, Gym Squad Leader.

DANKO, THERESA ANN—Transfer, Class Council, Honor League Member.

DAVIDS, JOHN HAROLD—Transfer, Honor League Member, Spanish Club.

DAWSON, MARY FRANCES—Intramural Basketball, Intramural Volleyball, Homeroom Officer, Honor League Member, Athletic Association Ticket Seller, Building Guide, Cafeteria Cashier, Special Teacher's Helper.

DAWSON, WAYNE—J. V. Football, Homeroom Officer, Honor League Member, Bank Runner.

DeWITT, WAYNE KENNETH—Intramural Baseball, Band, Class Committee Member, Senior Day Committee, Honor League Member, Honor League H.R. Representative, Student Council H.R. Representative, National Honor Society.

DICKERSON, NORMA JEAN—Intramural Basketball, Hockey, GAA Member, Gym Squad Leader, F.H.A., Class H.R. Rep., Junior Red Cross Member, Program Seller, GAA Letter, Civics Club.

DILLS, TERRY DUDLEY—Athletic Association, Choir, Spanish Club, Homeroom Officer, Honor League Member.

DOBSON, SARA CLAIRE—Basketball, Intramural; Glass Palette, Honor League Member, Assembly Committee.

DODSON, JUNE CARROLL—F.H.A., Civics, HIGH TIMES Staff, Honor League Member.

DORMAN, PATRICIA ANN—Hockey, Gym Squad Leader, Junior and Senior Orchestra, Science Club, Honor League Member, Library Helper, National Honor Society.

DOWDY, HERBERT A.—Freshman Football, Gym Squad Leader, Honor League Member.

DRUMHELLER, MANN MYERS, JR.—Freshman, J. V., and Varsity Football, Track, Junior and Senior Band, Senior Day Committee, Honor League Member, Athletic Association Ticket Seller, Special Teacher's Helper.

DUDLEY, JAMES—J. V. and Varsity Football, Gym Squad Leader, Honor League Member, Library Helper, Awards and Prizes, State Contests.

DUNCUM, LAURA JOY—Intramural Basketball, Intramural Badminton, Volleyball, F.H.A., Tri-Hi-Y, Class Council and H.R. Representative, (Alternate); Honor League Member.

DYKES, ANNA PEARL—Choir, F.H.A., Honor League Member, Student Council Monitor, Tri-Hi-Y, National Honor Society.

ELDER, BETH HOLMES—Latin Club, Honor League Member, Honor League H.R. Representative, Student Council Officer.

ELLIS, PRISCILLA DAWN—F.H.A., Honor League Member.

EPLING, MARY SUSAN—Intramural Basketball, Capt.; Soccer, Softball, GAA Member, David Garrick Apprentice, Latin Club, CRITIC, Honor League, Tri-Hi-Y, Treasurer,; Athletic Association Ticket Seller, Girls' State, Latin Tournament, National Honor Society.

EVANS, JAMES BURTON, JR.—Science Club, Essays Contest, Class Committee Member, Senior Day Committee, Honor League Member, Hi-Y, Junior Red Cross, Athletic Association Ticket Seller, Boy's State (Alternate), National Honor Society.

EVANS, M. ANNE—Intramural Basketball, Junior and Varsity Cheerleader, Member of GAA, Junior Orchestra, French Club, Latin Club, Assistant Editor of the GLASS EYE, Advertiser, Secretary of the Junior Class, Class Council and H.R. Representative, Halftime Chairman on Senior Day, Honor League Member, Student Council H.R. Representative, Student Council Monitor, Office Helper to Mr. Milam, Girls' State, Quill and Scroll, President of Home Room, National Honor Society.

EVANS, THOMAS EDGAR—Science Club, GLASS EYE Staff, Honor League Member, Athletic Association Ticket Seller.

FARISS, DOLORES ANN—Intramural Softball, Volleyball, Hockey, Gym Squad Leader, Member of GAA, Dramatics, Honor League Member, Honor League H.R. Representative, Student Council H.R. Representative, Junior Red Cross, Tri-Hi-Y, Athletic Association Ticket Seller, Building Guide, Office Helper to Ass't. Principal, GAA Letter, GAA Camp.

FARISS, MARINDA LOU—Intramural Basketball, Speed-a-way, Chorus, Choir, Glee Club, Bookkeepers and Collector, Homeroom Chaplain, H.R. Treasurer, Class Committee Member, Class Council and H.R. Representative, Senior Day Committee, Honor League Member, Honor League Officer, Student Council Monitor, Building Guide, Office Helper to Dean.

FARMER, FRIEDA JANE—Senior Band, Latin Club, Literary Society, CRITIC Staff, Honorable Mention in Latin Essay Contest, Secretary of Sophomore Class, Class Council, Honor League Member, First Place and Honorable Mention in the Latin Tournament, Girls' State, Voted Most Likely to Succeed, Third Place in the Western District for Prose Reading, Awards and Prizes, A Savings Bond and Best Reader, National Honor Society.

SENIOR DIRECTORY

FIELDER, ELIZABETH LORRAINE (BETTY)—Intramural Basketball, Speed-a-way, Volleyball, Member of GAA, Gym Squad Leader, F.H.A., Spanish Club, Science Club, GLASS EYE Staff, Essay Contest, Class Council H.R. Representative, Honor League Member, Student Council H.R. Representative, Secretary and Treasurer of the Assembly Committee, Chaplain of Tri-Hi-Y, Athletic Association Ticket Seller, Building Guide, Library Helper, National Honor Society.

FISHER, LINDA MARIE—Band, Honor League Member, Junior Red Cross, Office Helper in Office and to Dean.

FLOYD, VALERIE NICOLE—Intramural Basketball, Volleyball, Hockey, Glass Palette, National Honor Society, All-State Band, Transfer, National Honor Society.

FOUST, PATRICIA DAPHENE—Volleyball, Soccer, Softball, Honor League Member, Cafe Cashier.

FRANKLIN, BARBARA ANN—Gym Squad Leader, Junior Cheerleader, Majorette, Junior Orchestra, Chorus, Choir, Glee Club, F.H.A., Honor League Member.

FRANKLIN, FAITH CORINNE—Basketball, Intramural; Volleyball, Hockey, Cheerleader, Varsity,; Latin Club, Science Club, GLASS EYE, HIGH TIMES, Advertising Manager, Co-Editor, Literary Society, Vice-President, President, Reading Contest, Senior Day Committee, Honor League Member, Student Council Monitor, Assembly Committee, Tri-Hi-Y, Athletic Association Ticket Seller, Quill and Scroll, Treasurer, National Honor Society.

FRANKLIN, LINDA CAROL—Glee Club, Choir, Honor League Member.

FRANKLIN, ROBERTA SUE—Intramural Softball, Gym Squad Leader, Choir, F.H.A., Senior Day Committee, Honor League Member, Y-Teens.

FREDRICKSON, LINDA AMELIA—Intramural Basketball, Intramural Softball, Gym Squad Leader, Band, Choir, F.H.A., Science Club, Class Committee Member, Tri-Hi-Y, Library Council Helper, Honor League Member.

FULCHER, VIRGINIA MAE—Gym Squad Leader, Honor League Member, Building Guide, Cafe Cashier.

GARRETT, CHRISTINE LOVIE—Intramural Softball, Intramural Hockey, Intramural Volleyball, Choir, F.B.L.A., GLASS EYE Staff, Honor League Member, Honor League H.R. Representative, Building Guide.

GARRISON, NANCY LEE—Distributors Club, Honor League Member, Athletic Association Ticket Seller.

GENTRY, JAMES DOUGLAS—Intramural Basketball, Cafe Bank Runner.

GILES, BARBARA ANN—Intramural Basketball, Intramural Volleyball, Intramural Soccer, Athletic Association, Gym Squad Leader, Orchestra, G.H.A. Advertisers, Honor League Member, Y-Teens, Junior Red Cross, Building Guide.

GILES, DON MOORE—Basketball, Freshman, J. V., Football, Freshman, Varsity, Track, Varsity, Gym Squad Leader, French Club, Advertisers, Honor League Member, H.R. Representative, President, Assembly Committee, Hi-Y, Most Improved Football Player Award, Co-Captain of Varsity Football, Football Sportsmanship Award, Mayor of Boys' State, All Western District Football, Honorable Mention All-State Football, National Honor Society.

GLASS, NANCY CARROLL—Basketball, Volleyball, Honor League.

GODING, KENNETH WAYNE—Freshman Bank, Honor League Member, Honor League H.R. Representative.

GOFF, LOLA BELLE—G.H.A., Honor League Member.

GREEN, ROGER H.—Gym Squad Leader, Essays Contest, Class Committee Member, Honor League Member, Hi-Y, Athletic Association Ticket Seller, Building Guide.

GRUBB, HENRY WEBSTER—Intramural Basketball, Football Freshman and J. V., Gym Squad Leader, Choir, Honor League Member, Athletic Association Ticket Seller, Building Guide.

GUGGENHEIMER, LUCY M.—Intramural Basketball, Intramural Volleyball, Gym Squad Leader, Dramatics, Class Play, David Garrick Players, F.H.A., Spanish Club, Science Club, Advertisers, Essays Contest, Class Committee Member, Class Council and H.R. Representative, Senior Day Committee, Honor League Member, Student Council Monitor, Tri-Hi-Y, Junior Red Cross, Athletic Association Ticket Seller.

GUNTER, FRED MELVIN—Honor League Member.

GUNTER, JEAN ADAIR—Intramural Basketball, Intramural Volleyball, Gym Squad Leader, Dramatics, Spanish Club, Honor League Member, Tri-Hi-Y, Athletic Association Ticket Seller.

GUTHRIE, JUDY KAY—Intramural Hockey, Gym Squad Leader, Latin Club, Essays Contest, Honor League Member, Tri-Hi-Y, Junior Red Cross, Literary Society, Office Helper, National Honor Society.

HACKETT, HARVEY MUNDY, III—Varsity Baseball, Varsity Football, J. V. Football, Varsity Track, GLASS EYE Staff and Officers, Class Council and H.R. Representative, Athletic Association Ticket Seller, Honor League Member.

HALL, VIRGINIA MAE—Intramural Badminton, Intramural Basketball, Intramural Hockey and Soccer, Spanish Club, CRITIC Staff and Officers, Tri-Hi-Y, Literary Society, Honor League Member, Honor League H.R. Representative, Quill and Scroll, National Honor Society.

HAMILTON, ELIZABETH ANNE—Intramural Basketball, Intramural Volleyball, Intramural Hockey and Soccer, Intramural Softball, Gym Squad Leader, Chorus, Class Council and H.R. Representative, Honor League Member, Y-Teens, Girls' State.

HANNA, LINDA CAROL—Choir, G.H.A., Honor League Member, Junior Red Cross.

HANWAY, LYNDA LEE—Intramural Basketball, Intramural volleyball, Intramural Hockey, GAA Member, Chorus, F.H.A., French Club, Honor League Member, Student Council H.R. Representative.

HAPGOOD, SUSAN—Intramural Hockey, Soccer, Volleyball, Gym Squad Leader, Glass Palette, Secretary; David Garrick, French Club, CRITIC Art Editor, Art Contest Winner, Class Committee, Senior Day Committee, Honor League, Honor League Class Representative, Student Council Homeroom Representative, Student Council Monitor, Assembly Committee, Tri-Hi-Y, Athletic Association Ticket Seller, Building Guide, Senior Court, January Citizen of the Month, N.M.S.Q.T. Semi-Finalist, National Honor Society.

HARMON, LORA ELIZABETH—Intramural Basketball, Volleyball, Hockey, Soccer, Glass Palette, Transferred, Honor League Member.

SENIOR DIRECTORY

HARPER, FAITH KENDALL—Intramural Basketball, Volleyball, Hockey, Glass Palette, Latin Club, H.R. Officer, Honor League Member, Building Guide.

HARRELL, DONNA KAY—Intramural Baseball, Intramural Tennis, Intramural Track, Hockey, GAA Member, Glass Palette, David Garrick Players, Spanish Club, HIGH TIMES Staff, Honor League Member, Honor League H.R. Representative, Junior Red Cross, Tri-Hi-Y.

HARRIS, JUDITH C.—Distributors Club, GLASS EYE Staff, Honor League Member, Hi Y-Teens.

HARRIS, MARY SAUNDERS—Intramural Basketball, Volleyball, Hockey, Soccer, Gym Squad Leader, Honor League Member, Honor League H.R. Representative, H.R. Officer, Y-Teens, Library Council.

HARRIS, PATRICIA ANN—Volleyball, Hockey, Soccer, Softball, Gym Squad Leader, Honor League Member, Athletic Association Ticket Seller, Special Teacher's Helper.

HARRIS, RAYMOND—Choir, Treasurer of D. O., Honor League Member, Athletic Association Ticket Seller, Lunchroom Helper.

HASEK, THOMAS—Varsity Track, French Club, Honor League Member.

HATFIELD, ANN ADAMS—Intramural Basketball, Volleyball, Hockey, Varsity Cheerleader, GAA Member, Glass Palette, Civics Club, Spanish Club, CREST Staff, Class Committee Member, Senior Day Committee, Honor League Member, Student Council Monitor, Tri-Hi-Y, Building Guide, Office Helper, Voted Biggest Clown.

HAWKINS, BARRY NELSON—J. V. Football, Senior Day Committee, Honor League Member, Lunchroom Helper.

HAWKINS, CLYDE WALLACE, JR.—Freshman Basketball, Varsity Tennis, Gym Squad Leader, David Garrick Players, Latin Club, CRITIC Staff, Essays Contest, Class Committee Member, Class Council and H.R. Representative, Senior Day Committee, Honor League Member, Honor League H.R. Representative, Student Council H.R. Representative, Student Council Monitor, Hi-Y, Boys' State, National Honor Society.

HAWKINS, RICHARD T.—Intramural Basketball, Freshman and Varsity Football, Varsity Track, Gym Squad Leader, H.R. Officer, Senior Day Committee, Honor League Member, Athletic Association Ticket Seller, Building Guide.

HEHL, LOUISE ROBSTAL—Dramatics, David Garrick, French Club, Senior Day Committee, Cafe Bank Runner, Honor League Member.

HELRIEGEL, JOHN—Intramural Basketball, Manager of BB and T, Honor League Member.

HINER, J. RANDALL—Varsity Track, Athletic Association, Senior Band, Honor League Member, Junior Red Cross.

HODGES, GEORGE HENRY—Honor League Member.

HOGAN, PENELOPE LEE—Intramural Basketball, Volleyball, Gym Squad Leader, Senior Band, Spanish Club, Honor League Member, Honor League Officer, Student Council H.R. Representative, Student Council Monitor, Assembly Committee, Tri-Hi-Y, Voted Typical Senior Girl, Transferred.

HOLLINGSWORTH, JIMMY E.—Varsity Baseball, Freshman and Varsity Football, Varsity Track, Gym Squad Leader, GLASS EYE Staff, Senior Day Committee, Honor League Member.

HORSLEY, BANKS McCLURE—Freshman Basketball, Freshman Football, Gym Squad Leader, Manager of Baseball, Spanish Club, H.R. Officer, Class Council and H.R. Representative, Senior Day Committee, Awards and Prizes, Honor League Member.

HOSKINS, JANETT ANN—Honor League Member, Transferred.

HOSKINS, WILLIAM—Gym Squad Leader, GLASS EYE Staff, H.R. Officer, Senior Day Committee, Honor League Member, Student Council H.R. Representative, Student Council Monitor, Voted Cutest Couple.

HOUGH, CHARLENE REBECCA—Distributors Club, Honor League Member.

HUDSON, PATRICIA ANNE—Intramural Basketball, Volleyball, Hockey, Soccer, GAA Member, Gym Squad Leader, Spanish Club, CRITIC Staff, GLASS EYE Staff, Essays Contest, Honor League Member, Building Care Committee, Tri-Hi-Y, Athletic Association Ticket Seller, Office Helper, National Honor Society.

HUDSON, RANDOLPH WARD, JR.—Varsity Track, Glass Palette, Choir, French Club, HIGH TIMES Staff, H.R. Officer, Honor League Member, Hi-Y, Junior Red Cross.

HUGHES, WILLIAM CAUSWELL—Varsity "G" Club, Intramural Basketball, Freshman Football, Varsity Football, Track, Athletic Association, Gym Squad Leader, Baseball Manager, Track Manager, Science Club, Honor League, Building Guide, Lunchroom Helper.

HULBERT, MATTHEW—Senior Band, Latin Club, Science Club, Essays Contest, Public Speaking, Assembly Committee, Cafeteria Cashier, Honor League, National Honor Society.

HYKES, BRIAN LAWRENCE—Gym Squad Leader, Choir, Senior Day Committee, Honor League, Bank Runner.

HYMAN, LAWRENCE CARLYLE—Varsity Basketball, Football, Gym Squad Leader, Baseball Manager, Choir, Honor League, Varsity "G" Club.

INGE, ELEANOR EILEEN—Honor League Homeroom Representative, Honor League.

IRVAN, LLOYD WINSTON—Honor League.

IRVIN, CATHERINE HOLMES—Speed-a-way, Intramural Basketball, Volleyball, Hockey, Glass Palette, French Club, CREST, Tri-Hi-Y, Honor League, National Honor Society.

JACKSON, WILLIAM DAVIS CLEVELAND—Intramural Basketball, J. V. Football, Track, Gym Squad Leader, Science Club, Honor League, Hi-Y, Athletic Association Ticket Seller.

JESSEN, NICK C.—Varsity Football, Track, Gym Squad Leader, Honor League, Junior Red Cross.

SENIOR DIRECTORY

JOHNSON, ANNIE MAE—Volleyball, Soccer, Softball, Gym Squad Leader, GLASS EYE, Essays Contest, Class Council, Senior Day Committee, Junior Red Cross, Library Council, Honor League.

JOHNSON, ERMA DAWN—Dramatics, Science Club, GLASS EYE, Essays Contest, Honor League, Honor League Homeroom Representative, Building Guide, Literary Society.

JOHNSON, MARIE NICHOLS—F.B.L.A., Homeroom Officer, Honor League, Honor League Homeroom Representative, Building Guide, Cafeteria Cashier, Office Helper, National Honor Society.

JOHNSON, PEGGY JOYCE—F.H.A., Honor League, Honor League Officer, Athletic Association Ticket Seller, Office Helper, Special Teacher's Helper.

JOHNSON, PHYLLIS JANE—Chorus, Glee Club, Choir, Homeroom Officer, Honor League.

JORDAN, PHILLIP LLOYD—Senior Orchestra, Science Club, Class Council, Honor League, Honor League Homeroom Representative.

JUDD, DANIEL E.—Athletic Representative, Ticket Seller, Cafeteria Helper, Honor League.

KEESEE, ROSA LEE—Intramural Basketball, Volleyball, Speed-a-way, Softball, GAA Member, Chorus, Glee Club, Choir, F.B.L.A., Homeroom Officer, Honor League, Y-Teens, Athletic Association Ticket Seller, Office Helper, Special Teacher's Helper.

KELLY, ERIC—Senior Band, Honor League, Cafeteria Bank Runner.

KERN, JOHN THOMAS, JR.—Bookkeeper and Collector, D. O. Club, Class Officer, Class Council, Honor League, Honor League Homeroom Representative, Junior Red Cross, Athletic Association Ticket Seller.

KIMPTON, RAY JOHN—Honor Society, Cafeteria Bank Runner.

KNOWLES, CAROLYN KAY—Intramural Basketball, Volleyball, Chorus, D. E. Club, Homeroom Officer, Honor League, Honor League Homeroom Representative.

KURTZ, ALLEN—Gym Squad Leader, Essays Contest, Class Committee Member, Senior Day Committee, Honor League, Cafeteria Bank Runner, Cafeteria Bookkeeper and Statistician, Special Teacher's Helper, Lunchroom Helper.

KYLE, MARY CAROLYN—Intramural Basketball, Speed-a-way, Badminton, Volleyball, Hockey, Softball, Athletic Association, GAA Member, Gym Squad Leader, French Club, Science Club, Bookkeeper and Collector, Essays Contest, Public Speaking Club, Reading Club and Contests, Honor League, Tri-Hi-Y, Ticket Seller, Majorette Corps, Literary Society, National Honor Society.

LACKS, HOWARD FRANKLIN—D. E. Club, Honor League, Cafeteria Helper.

LANG, PEGGY L.—Intramural Basketball, Hockey, Gym Squad Leader, Chorus, Glee Club, Choir, Y-Teens, Homeroom Officer, Honor League, Junior Red Cross.

LAWHORNE, LARRY PHILLIP—Athletic Association, Gym Squad Leader, Dramatics, David Garrick Club, Senior Play, Spanish Club, Essays Contest, Class Committee Member, Homeroom Representative Class Council, Senior Day Committee, Homeroom Officer, Honor League Member, Honor League Homeroom Representative, Student Council Homeroom Representative, Athletic Association Ticket Seller, Cafeteria Cashier, Lunchroom Helper.

LAWS, PATRICIA LOUISE—Intramural Basketball, Hockey, Choir, Dramatics, F.H.A., Spanish Club, Newspaper Work, Debate Club and Contests, Public Speaking Club, Junior Red Cross, Library Helper, Office Helper.

LAYNE, BETTY CAROL—Intramural Basketball, Hockey, F.H.A., Class Committee Member, Honor League Member, Office Helper.

LINDSEY, RALPH LEO, JR.—Intramural Basketball, Gym Squad Leader, Senior Band, Senior Orchestra, Honor League Member, Junior Red Cross, Band Manager.

LONERGAN, ANDREA CARMEL—Intramural Basketball, Volleyball, GAA Member, Gym Squad Leader, Chorus, Choir, F.H.A., Class Officer, Senior Day Committee, Honor League Member, Building Guide, Virginia Music Camp.

McCARTHY, MARTHA CLARE—Glee Club, F.H.A., Latin Club, Spanish Club, Science Club, Essays Contest, Class Officer, Class Committee Member, Class Council, Honor League, Building Guide, Office Helper, Y-Teens.

McCRAW, ELIZABETH ANNE—Volleyball, Hockey, F.H.A., French Club, Honor League Member, Honor League H.R. Representative.

McCRAW, JUDITH DAWN—Gym Squad Leader, Chorus, Choir, Honor League Member, Honor League H.R. Representative, Junior Red Cross.

McGHEE, ROBERT L.—Choir, Public Speaking Club, Veep, French Club, Science Club, Veep, President Honor League Member, Honor League H.R. Representative, Student Council Monitor, Office Helper, Intercom., Boys' State, All State Chorus, National Honor Society.

MAGANN, DANNY RAY—Intramural Baseball, Athletic Association, Gym Squad Leader, D. E., Honor League Member.

MAGANN, FRANK MARTIN—Varsity Football, Track, Athletic Representative, Gym Squad Leader, Varsity Club, HIGH TIMES Sports Editor, Class Officer, Senior Day Committee, Honor League Member, Honor League H.R. Representative, Student Council H.R. Representative, Lunchroom Helper.

MANN, LARRY—Athletic Representative, Gym Squad Leader, Science Contest, Honor League Member.

MARCOTTE, CONSTANCE DELORES—Gym Squad Leader, Distributors Club, Class Committee Member, Class Council and H.R. Representative, Honor League Member, Y-Teens, Junior Red Cross, Office Helper, Building Guide, School Fund Bookkeeper.

MARTIN, HENRY FRANK, JR.—D. O. Club, Honor League Member, Junior Red Cross.

SENIOR DIRECTORY

MARTIN, KATHERINE BELLE—Intramural Basketball, Volleyball, Speed-a-way, Softball, Gym Squad Leader, F.H.A., HIGH TIMES Staff, Class Officer, Class Committee Member, Senior Day Committee, Honor League Member, Y-Teens, Secretary-Treasurer D. E. Club.

MARTIN, O. STEWART—French Club, Advertisers, Senior Day Committee, Honor League Member, Hi-Y.

MASON, EVERETTE S.—Honor League Member, Junior Red Cross.

MATTHEWS, VIRGINIA CHANDLER—Intramural Basketball, Volleyball, Hockey, Softball, GAA Member, Gym Squad Leader, David Garrick Players, French Club, CREST Staff, Editor 1960, Advertisers, Honor League Member, Quill and Scroll, Tri-Hi-Y, Treasurer 1960.

MAY, JOHNNY—Honor League Member, Building Guide, Cafe Bank Runner.

MAYHEW, WAYNE THOMAS—Honor League Member, Cafe Bank Runner.

MAYO, JAMES CARRINGTON, JR.—Gym Squad Leader, Honor League Member.

MAYS, CECIL ELIZABETH—French Club, Latin Club, HIGH TIMES Officer, Honor League Member, Honor League H.R. Representative, Quill and Scroll.

MAYS, JOAN DARNELL—Beginning Band, Junior Band, Senior Band, F.H.A., HIGH TIMES, Typist, Honor League Member, Y-Teens.

MEDNICKS, MAIJA—Glass Palette, Honor League Member, Honor League H.R. Representative.

MIDDLETON, W. JACK—Varsity Baseball, Intramural Basketball, Gym Squad Leader, Honor League Member.

MILLER, JUDITH LOUISE—Chorus, F.H.A., CRITIC Staff, Honor League Member, Y-Teens, Special Teacher's Helper.

MINNICK, ROBERT E.—Varsity Baseball, Freshman, J. V. and Varsity Football, Honor League Member.

MONTGOMERY, JOHN ROBERT—Intramural Basketball, Gym Squad Leader, Latin Essay Contest, Honor League Member, Athletic Association Ticket Seller, Building Guide.

MOON, BARBARA ANNE—Intramural Basketball, Volleyball, Hockey, Soccer, Dramatics, F.H.A., Science Club, Honor League Member, Tri-Hi-Y.

MOON, CLARA ANN—Intramural Basketball, Softball, David Garrick Players, F.H.A., Spanish Club, Science Club, CRITIC Staff, GLASS EYE Staff, HIGH TIMES Staff, Class Council and H.R. Representative, Honor League Member, Assembly Committee, Tri-Hi-Y.

MOON, GWENDOLYN FAY—Intramural Basketball, Volleyball, Soccer, Latin Club, Honor League Member, Student Council H.R. Representative.

MOORE, JAMES BENTON—Gym Squad Leader, Honor League Member.

MOORE, JAMES LEE—Varsity Baseball, Freshman, J. V. and Varsity Football, Varsity Track, Gym Squad Leader, GLASS EYE Staff, Class Officer, Senior Day Committee, Honor League Member, Hi-Y, Junior Red Cross, Athletic Association Ticket Seller, Special Teacher's Helper.

MORRIS, BONNIE JEAN—Gym Squad Leader, David Garrick Players, F.H.A., Secretary; Class Council and H.R. Representative, Senior Day Committee, Honor League Member, Honor League H.R. Representative, Y-Teens, Tri-Hi-Y, Secretary; Building Guide, Office Helper to Ass't. Principal.

MORRIS, FREDERICK WAYNE—Freshman, J. V. and Varsity Football, Varsity Track, Gym Squad Leader, Varsity "G" Club, Honor League Member, Cafe Bank Runner, Cafe Cashier, Library Council Helper, Lunchroom Helper.

MORRIS, PRESTON W.—Freshman Basketball, Freshman Football, Gym Squad Leader, Honor League Member, Junior Red Cross, Lunchroom Helper.

MORRISON, JAMES—Intramural Basketball, Freshman Football, Manager of Tennis, French Club, Advertisers, Honor League Member, Hi-Y, Change Desk, Varsity "G" Club.

MOSELEY, ELIZABETH ANNE—Intramural Basketball, Badminton, Volleyball, Hockey, Gym Squad Leader, Twirling Corps, David Garrick Players, Spanish Club, Science Club, CRITIC Staff, Wildlife Essay Contest, Class Council and H.R. Representative, Honor League Member, Student Council Monitor, Tri-Hi-Y, Athletic Association Ticket Seller, Building Guide.

MOSS, SHEILA MAE—Gym Squad Leader, Choir, Girls' Chorus, Glee Club, Honor League Member.

MOSTELLER, DOROTHY KAY—Speedball, Speed-a-way, Intramural Basketball, Volleyball, Hockey, Softball, F.H.A., Honor League Member, Office Helper, Awards and Prizes.

MOYER, FAY DIANNE—Intramural Basketball, Volleyball, Hockey, Gym Squad Leader, Senior Band, Junior Orchestra, Advertisers, HIGH TIMES Staff, Honor League Member, Student Council H.R. Representative, Assembly Committee, Building Guide, Special Teacher's Helper.

MYERS, CHARLOTTE—Intramural Volleyball, Hockey, Gym Squad Leader, Senior Band, Junior Orchestra, HIGH TIMES Typist, Honor League Member, Student Council H.R. Representative, Building Guide, Special Teacher's Helper, Assembly Committee, Student Council Monitor.

NAFF, CAROLYN—David Garrick Players, Secretary 1959; Spanish Club, CRITIC Staff, Editor 1960; GLASS EYE Staff, Ass't. Editor; S.I.P.A., Literary Society, Secretary, Vice-President; Public Speaking Club, Spanish Club, Essays Contest, Honor League Member, Assembly Committee, Tri-Hi-Y, Building Guide, Quill and Scroll, Treasurer, Vice-President, National Honor Society.

NAFF, VIRGIL, JR.—Intramural Baseball, Freshman Football, Junior Varsity Football, Gym Squad Leader, Class Committee Member, Honor League Member, Athletic Association Ticket Seller, Lunchroom Helper.

SENIOR DIRECTORY

NEIGHBORS, HELEN MARIE—Volleyball, Hockey, GAA Member, Gym Squad Leader, Majorette, Glee Club, Dramatics, Honor League Member, Honor League H.R. Representative, Student Council H.R. Representative, Student Council Monitor, Lunchroom Helper.

NEIGHBORS, LINDA LEE—Gym Squad Leader, Majorette, F.H.A. Vice-President, Class Officer, Honor League Member, Student Council H.R. Representative.

NELLIGAN, SUSAN LANGHORNE—Intramural Basketball, Speedball, Softball, J. V. Cheerleader, Head 1958; Varsity Cheerleader, GAA Member, Officer President; French Club, Latin Club, Secretary; GLASS EYE Staff, HIGH TIMES Staff, Citizen of Month, Delegate to SCA, Foreign Forum, State Convention, District Convention, Freshman Class Treasurer, Senior Class Vice-President, Class Council, Senior Day Committee, Honor League Member, Vice-President Honor League, Student Council H.R. Representative, Student Council Monitor, Assembly Committee, Athletic Association Ticket Seller, Art Contest, Girls' State, House of Representatives, Voted Personality Plus, Chairman of Orientation, Chairman of Devotions, Chairman of Pep Committee, National Honor Society.

NESBITT, PAULINE—Intramural Basketball, Volleyball, Majorette, F.H.A., F.B.L.A., D. O. Club, HIGH TIMES Staff, Class Committee Member, Honor League Member.

NEWTON, CURTIS WILLARD—Intramural Basketball, Honor League Member, Lunchroom Helper, Awards and Prizes.

NOWLIN, CHARLES SHEPHERD—Tennis, Gym Squad Leader, Manager of Basketball, Beginning Band, CREST Staff, HIGH TIMES Staff, S.I.P.A., Class Committee Member, Senior Day Committee, Honor League Member, Hi-Y, Treasurer; Athletic Association Ticket Seller, Boys State, Quill and Scroll.

OSGOOD, BRIAN RAYMOND—Track, French Club, Honor League Member.

OWEN, BONNIE ALICE—Dramatics, F.H.A., Honor League Member, Junior Red Cross, Athletic Association Ticket Seller, Office Helper.

OWEN, CONSTANCE LA VONNE—Basketball, Intramural, Volleyball, Hockey, Speed-a-way, Softball, Band, Camera Club, F.B.L.A., Class Council and H.R. Representative, Senior Day Committee, Honor League Member, Hi-Y-Teens, Junior Red Cross, Library Council Helper.

OWEN, PATRICIA ANNE—Gym Squad Leader, F.H.A. Officer, F.B.L.A., Honor League Member, Y-Teens, Special Teacher's Helper.

PAGE, ELLEN ELIZABETH—French Club, Literary Society, CRITIC Staff, GLASS EYE Staff, Essays Contest, Reading Club and Contests, H.R. Officer, Honor League Member, Honor League H.R. Representative, Tri-Hi-Y, Athletic Association Ticket Seller, Building Guide, Quill and Scroll, National Honor Society.

PARKER, MELVIN—Freshman Football, Junior Varsity Football, Varsity Football, Varsity Track, Athletic Association, Gym Squad Leader, Spanish Club, Class Officer, Class Committee Member, Honor League Member, Cafe Bank Runner.

PARKER, SANDRA RUTH—Basketball, Intramural; Gym Squad Leader, Orchestra, Dramatics, F.H.A., French Club, Senior Day Committee, Honor League Member, Junior Red Cross, Athletic Association Ticket Seller, Awards and Prizes.

PARSONS, BRENDA SUE—Basketball, Intramural; Beginning Band, Junior Band, Senior Band, F.H.A., Class Council and H.R. Representative, Honor League Member, Honor League H.R. Representative, Y-Teens.

PASCHAL, NICOLETTE—Basketball, Intramural; Gym Squad Leader, Junior Band, Senior Band, Senior Orchestra, Chorus, Spanish Club, Science Club, CREST Staff, Advertisers, Honor League Member, Honor League Representative, Junior Red Cross, Athletic Association Ticket Seller, Building Guide, Awards and Prizes, Literary Society.

PENNY, PAUL RAY—Beginning Band, Senior Band, Honor League Member.

PING, GAIL L.—Transfer, Honor League Member.

PINKERTON, BERTA KAY—Chorus, French Club, Science Club, GLASS EYE Staff, Essays Contest, Class Committee Member, Honor League Member, Y-Teens, Special Teacher's Helper.

PLUNKETT, PATRICIA ANNE—Intramural Baseball, Intramural Basketball, Hockey, Soccer, Softball, Senior Band, Chorus, Apprentice, David Garrick Players; F.H.A., French Club, Science Club, CREST Staff, Advertisers, Senior Day Committee, Honor League Member, Student Council H.R. Representative, Tri-Hi-Y, Athletic Association Ticket Seller, Building Guide, Office Helper, Co-Chairman of Senior Banquet, Twirling Corps, Co-Captain; Betty Crocker Homemaker of Tomorrow, H.R. Officer, National Honor Society.

PONTON, BRENDA WAYNE—Chorus, Distributors Club, HIGH TIMES Staff, Honor League Member, Junior Red Cross.

POOLE, GABRIELLE JUDITH—Choir, Camera Club, Spanish Club, Essays Contest, Honor League Member, Honor League H.R. Representative, Junior Red Cross.

PRIBBLE, DELORES ANN—Intramural Basketball, Intramural Tennis, Hockey, Soccer, Softball, Athletic Association, GAA Member, David Garrick Players, F.H.A., Reporter; Camera Club, Spanish Club, Science Club, Contest Winner, HIGH TIMES Staff, Co-Editor; Essays Contest, Reading Club and Contests, Class Council and H.R. Representative, Senior Day Committee, Honor League Member, Honor League H.R. Representative, Student Council H.R. Representative, Student Council Monitor, Junior Red Cross, Program Seller, Office Helper, Building Guide, Quill and Scroll.

PRICE, MARSHALL ANN—Intramural Basketball, Intramural Tennis, Volleyball, Soccer, Softball, Gym Squad Leader, Choir, F.H.A., Class Officer, Honor League Member, Y-Teens, Athletic Association Ticket Seller, Special Teacher's Helper.

PROFFITT, LAURA ELIZABETH—Volleyball, Hockey, Soccer, Speed-a-way, Softball, Basketball, F.H.A., Secretary, President; Science Club, CREST Staff, Advertisers, Delegate to F.H.A. State Convention, James River Federation F.H.A. Secretary, Class Committee Member, Senior Day Committee, H.R. Officer, Honor League Member, Honor League H.R. Representative, Student Council H.R. Representative, Tri-Hi-Y, Junior Red Cross, Building Guide, Special Teacher's Helper.

PUCKETTE, BETTY EVANS—GAA Member, Spanish Club, GLASS EYE Staff, Essays Contest, Honor League Member, Tri-Hi-Y, Office Helper, State Contest, Honorable Mention Latin, Spanish Contest, National Honor Society.

SENIOR DIRECTORY

PUGH, RICHARD LEE—Varsity Track, Co-Captain, Captain; Gym Squad Leader, Honor League Member, Honor League H.R. Representative, Hi-Y, Lunchroom Helper, Awards and Prizes, Voted Best Looking, National Honor Society.

PUTT, SANDRA ELIZABETH—Intramural Basketball, Volleyball, GAA Member, Gym Squad Leader, Glee Club, F.H.A., Civics Club, Latin Club, Spanish Club, Honor League Member, Student Council H.R. Representative, Junior Red Cross, Office Helper, Merit Award, Girls' State, Senior Court, F.H.A. Queen, National Honor Society.

QUICK, AUSTIN TUNIS—D. O. Club, Vice-President; Honor League Member.

QUIGLEY, BARBARA CHAPMAN—Intramural Basketball, Speed-a-way, Gym Squad Leader, F.H.A., Spanish Club, Honor League Member.

QUILLIAN, WILLIAM FLETCHER—Intramural Basketball, Gym Squad Leader, Beginning Band, Dramatics, David Garrick Players, Senior Play, Latin Club, CREST Staff, CRITIC Staff, GLASS EYE Staff, Contest Winner, Poetry, Advertisers, Debate Club and Contests, Class Committee Member, Class Council and H.R. Representative, Honor League Member, Honor League Officer, Student Council H.R. Representative, Student Council Officer, Student Council Monitor, Assembly Committee, Hi-Y, Athletic Association Ticket Seller, Quill and Scroll, Scholarships, National Merit, Voted Personality Plus, National Honor Society.

RACER, ALICE VAUGHAN—Speed-a-way, Badminton, Intramural Basketball, Volleyball, Soccer, GAA Member, Glass Palette, Civics Club, French Club, Secretary; Science Club, Reporter; Essays Contest, Reading Club and Contests, Class Officer, Honor League Member, Assembly Committee, Girls' State, National Honor Society.

RAMSEY, KENNETH WAYNE—GLASS EYE Staff, Junior Red Cross, Building Guide, Lunchroom Helper, Honor League Member.

RAMSEY, M. DOUGLAS—Gym Squad Leader, Junior Red Cross, Honor League Member.

RANKIN, JOHN A.—Intramural Baseball, Intramural Basketball, Distributors Club, Senior Day Committee, Hi-Y, Junior Red Cross, Honor League Member.

REID, PHILIP CARROLL—Intramural Freshman Varsity Basketball, Gym Squad Leader, Camera Club, Shop Reporter, Ticket Seller, Building Guide, Special Teacher's Helper, Lunchroom Helper, Awards, Varsity "G" Club, Honor League Member.

REYNOLDS, LEWIS WAYNE—Varsity Track, Gym Squad Leader, Awards, Varsity "G" Club, Honor League Member.

RHODES, PHILLIP WAYNE,—Junior Orchestra, Treasurer and Reporter of F.B.L.A., Assistant Treasurer of Senior Class, Student Council H.R. Representative, Student Council Monitor, Ticket Seller, Cafe Statistician, Special Teacher's Helper, Boys' State, Honor League Member.

RICHARDSON, BOBBY—J. V. Football, Varsity Track, Gym Squad Leader, French Club, Honor League Member.

RIDDICK, DANIEL H.—Intramural Baseball, Intramural Basketball, Frosh, J. V., Varsity Football, Varsity Track, Gym Squad Leader, Junior and Senior Band, Senior Orchestra, Camera Club, President of French Club, CRITIC Staff, Debate Club and Contests, Public Speaking Club Contests, President of Eighth Grade, Class Committee Member, Class Council and H.R. Representative, All-State Band, Boys' State, Honor League Member, Voted Most Talented, National Honor Society.

RILEY, SALLY ANN—Office Helper, Honor League Member.

ROBERSON, DAVID GRAY—J. V. Football, Varsity Track, Gym Squad Leader, Basketball Manager, David Garrick Players, CREST Staff, Class Council and H.R. Representative, Junior Red Cross, Building Guide, Art Contest, Honor League Member.

ROBINSON, JOSEPH ALLISON—Track, Gym Squad Leader, Science Club, Class Committee Member, Honor League Member.

ROWE, CHARLES THOMAS—Intramural Basketball, Varsity Tennis, Varsity Track, French Club, Latin Club, CREST Staff, GLASS EYE Staff, Debate Club and Contests, Reading Contest, Class Committee Member, Class Council and H.R. Representative, Senior Day Committee, Honor League H.R. Representative, Student Council H.R. Representative, Student Council Monitor, Ticket Seller, Building Guide, Boys' State, Honor League Member, Essays Contest, David Garrick Players, National Honor Society.

ROYSTER, LYDA WALTON—Intramural Basketball, Tennis, Volleyball, Hockey, Gym Squad Leader, Chorus, Glee Club, Choir, F.H.A., Tri-Hi-Y, Y-Teens, Junior Red Cross, GAA Member, Honor League Member.

RUCKER, JOSHUA ELDON, JR.—Intramural Basketball, Varsity Tennis, David Garrick Players, Latin Club, CREST Staff, Advertiser, Contest Winner, Essays Contest, Class Committee Member, Class Council and H.R. Representative, Senior Day Committee, Honor League H.R. Representative, Student Council Monitor, Hi-Y, Junior Red Cross, Special Teacher's Helper, Boys' State, Quill and Scrool, Honor League Member, National Honor Society.

SACKETT, HENRY—J. V., Varsity Basketball, Frosh., J. V., Varsity Football, Varsity Track, Gym Squad Leader, President of Spanish Club, President of Junior Class, Class Council and H.R. Representative, Senior Day Committee, Hi-Y, Lunchroom Helper, Awards, Citizen of the Month, Honor League Member, National Honor Society.

SALMON, JOHN WAYNE—Varsity Baseball, Varsity Basketball, Gym Squad Leader, Varsity "G" Club, GLASS EYE Staff, Awards, Honor League Member.

SCOTT, FREDERICK—Intramural Baseball, Intramural Basketball, Senior Orchestra, Senior Day Committee, Building Guide, Honor League Member.

SENIOR DIRECTORY

SCRUGGS, NANCY LANGHORNE—Intramural Speedball, Basketball Captain, Tennis, Volleyball, GAA Member, Gym Squad Leader, Junior and Senior Band, Senior Orchestra, Vice-President and President of David Garrick Players, Music Club, Latin Club, Vice-President of Spanish Club, Assistant Editor on CREST Staff, Advertiser, President of Tri-Hi-Y, Delegate to Model General Assembly, Delegate to S.I.P.A., Literary Society, Vice-President of Frosh., Sophomore, and Junior Classes, Secretary of Senior Class, Class Committee Member, Senior Day Committee, Junior-Senior Ring Dance Committee, Citizen of the Month Committee, Honor League H.R. Representative, Student Council H.R. Representative, Student Council Monitor, Assembly Committee, Delegate to S.C.A. Conferences, Athletic Association Program Seller and Ticket Seller, Building Guide, Awards, Quill and Scroll, Citizen of the month, Honor League Member, Voted Most Talented.

SEIBERT, FREDERICK BRIAN—Intramural Baseball, Athletic Association, Student Council H.R. Representative, Ticket Seller, Honor League Member.

SHEPHERD, CLYDE—Intramural Baseball and Basketball, J. V. Football, Gym Squad Leader, Building Guide, Honor League Member.

SHIFLETT, JOYCE ANN—Intramural Volleyball, Glee Club, F.H.A., Science Club, Honor League Member.

SIMPSON, WILLIAM SAMUEL—Intramural Basketball, Honor League H.R. Representative, Honor League Member.

SIMS, ANN ADDISON—Intramural Tennis, Volleyball, Hockey, and Soccer, Athletic Association, Junior Cheerleader, Varsity Cheerleader, GAA Member, Gym Squad Leader, French Club, Senior Day Committee, Student Council Monitor, Building Guide, Office Helper, Awards, Honor League Member, Voted Best Looking, National Honor Society.

SMITH, CHARLES T., JR.—J. V. Football, Gym Squad Leader, David Garrick Players, Dramatics, Class Play, Senior Play, Essays Contest, Assembly Committee, Junior Red Cross, Building Guide, Library Council Helper, Lunchroom Helper, Honor League Member.

SMITH, PENNY—Honor League Member, Transfer to Glass.

SMOOT, JANET DUTROW—Transfer, Honor League Member.

SNEAD, MARTHA ANN—Gym Squad Leader, Chorus, F.B.L.A., Science Club, Distributors Club, Essays Contest, Class Committee Member, Honor League Member, Honor League H.R. Representative, Y-Teens, Junior Red Cross.

SNOW, BENNETT JOAN—Intramural Basketball, Volleyball, Soccer, Hockey, Softball, F.B.L.A., Essays Contest, Class Council and H.R. Representative, Honor League Member, Junior Red Cross, Building Guide, Special Teacher's Helper.

SPENCE, ROBERTA FAYE—Volleyball, Hockey, F.H.A., Spanish Club, Science Club, Distributors Club, CRITIC Staff, GLASS EYE Staff, Class Council and H.R. Representative, Honor League Member, Honor League Officer, Junior Red Cross.

SPENCER, RICHARD TAYLOR—Gym Squad Leader, Camera Club, Spanish Club, CREST Staff, HIGH TIMES Staff and Officers, Senior Day Committee, Honor League Member, Student Council H.R. Representative, Assembly Committee, Hi-Y, Junior Red Cross, Quill and Scroll, National Honor Society.

STANCIL, LILLIAN GAIL—F.H.A., Latin Club, Honor League Member, Glee Club.

STANCIL, THERESA ANN—Glee Club, F.H.A., Latin Club, Honor League Member.

STAPLES, GARY—Intramural Baseball, Intramural Basketball, Varsity Football, Track, Athletic Association, Gym Squad Leader, Class Committee Member, Cafeteria Bank Runner, Lunchroom Helper, Honor League Member.

STATON, SANDRA CAROL—Intramural Baseball, Volleyball, Hockey, Softball, Senior Band, F.H.A., Spanish Club, Bookkeepers and Collector, Majorette, Honor League Member.

STENNETTE, PATRICIA ANN—Volleyball, Hockey, Gym Squad Leader, Glee Club, GLASS EYE Staff, Honor League Member, Twirling Corps.

STEVENS, JOYCE LOUISE—Twirling Corps, Science Club, Honor League Member, Junior Red Cross.

STEWART, DARRELL LYNN—Intramural and Varsity Baseball, Intramural Basketball, Gym Squad Leader, Distributors Club, Honor League Member.

STEWART, JAMES C.—Beginning, Junior and Senior Bands, Senior Orchestra, Science Club, Honor League Member, Honor League H.R. Representative, Junior Red Cross, Cafeteria Cashier.

STOKES, FRANCES ANN—Intramural Basketball, Tennis, Softball, Volleyball, Soccer, GAA, F.H.A., Honor League, Junior Red Cross, Program Seller, Honor League Homeroom Representative, Tri-Hi-Y.

STONE, EDLEY CRAIGHILL—Intramural Basketball, Volleyball, Softball, Orchestra, Dramatics, David Garrick Players, Spanish Club, HIGH TIMES, Advertising Manager, Public Speaking Club, Senior Day Committee, Honor League Member.

STONE, GEORGE H.—Intramural Basketball, Glass Palette, Choir, Honor League Member.

STONNELL, HAROLD LEE—Intramural Baseball, Intramural Basketball, Glee Club, Honor League Member.

SUBLETT, KITTY LOVE—Intramural Basketball, Volleyball, Hockey, Athletic Association, GAA Member and Officer, Gym Squad Leader, Manager of Sports, Majorette, F.H.A., Class Council H.R. Representative, Senior Day Committee, Honor League Member, Honor League H.R. Representative, Junior Red Cross, Building Guide, Cafeteria Statistician, Cafeteria Cashier.

SWAIN, DONALD MARVIN—Class Council H.R. Representative, Honor League Member, Cafeteria Bank Runner.

SWEENEY, PATRICIA JO—Speed-a-way, Basketball, Intramural, Volleyball, Hockey, Gym Squad Leader, David Garrick Players Apprentice, Twirling Corps, Spanish Club, Science Club, HIGH TIMES Staff, Public Speaking Club Contest, Senior Day Committee, Honor League Member, Student Council Monitor, Tri-Hi-Y.

SYDNOR, ASHBY HOCKMAN—Freshman and Junior Varsity Football, Gym Squad Leader, Spanish Club, Honor League Member, Hi-Y.

SYDNOR, MACON MICHAUX—Intramural Basketball, Volleyball, Soccer, F.H.A., Spanish Club, Honor League Member, Y-Teens.

SENIOR DIRECTORY

SYDNOR, VIVIAN ROYSTER—Intramural Basketball, Hockey, Soccer, Athletic Association, GAA Member, Choir, F.H.A., Spanish Club, Honor League Member, Honor League Officer, Student Council H.R. Representative, Tri-Hi-Y.

TAYLOR, CHLOE ANNE—Intramural Basketball, Volleyball, Chorus, Glee Club, F.H.A., Junior Red Cross, Honor League Member.

TAYLOR, LIDA TERRELL—Intramural Basketball, Volleyball, Speed-a-way, Softball, Gym Squad Leader, Glass Palette, David Garrick Players, Spanish Club, Essays Contest, Senior Day Committee, Honor League Member, Assembly Committee, Tri-Hi-Y, Junior Red Cross, Athletic Association Ticket Seller, Building Guide.

TAYLOR, ROBERT GLENN, III—Freshman Football, Gym Squad Leader, David Garrick Players, Spanish Club, Treasurer, Advertisers, Senior Day Committee, Hi-Y, Building Guide, Goal Post Decorating Committee, Voted Typical Senior, Honor League Member.

TERRY, IRIS LEE—Essays Contest, Honor League Member.

THOMAS, MYRTLE ELSIE—Intramural Basketball, Volleyball, Hockey, Soccer, Speed-a-way, Gym Squad Leader, F.H.A., Tri-Hi-Y, Office Helper, Y-Teens, Honor League Member.

THOMAS, NANCY CAROL—Speed-a-way, Intramural Basketball, Volleyball, Softball, Gym Squad Leader, Distributors Club, GLASS EYE Staff, Honor League Member, Homeroom Representative, Y-Teens, Junior Red Cross, Athletic Association Ticket Seller, Building Guide, Special Teacher's Helper.

THOMAS, REBECCA LEA—F.H.A., French Club, Class Committee Member, Honor League Member, Tri-Hi-Y.

THOMPSON, LINDA—Volleyball, Chorus, Choir, Honor League Member.

THOMPSON, REBECCA ANN—GAA Member, Chorus, F.H.A., GLASS EYE Staff, Glass Committee Member, Senior Day Committee, Honor League H.R. Representative, Student Council H.R. Representative, Student Council Monitor, Y-Teens, Athletic Association Ticket Seller, Library Council.

THORNHILL, JANE LEE—Gym Squad Leader, David Garrick Apprentice, F.H.A., Spanish Club, Science Club, Senior Class Council, Honor League Member, H.R. Representative, Student Council Monitor, Tri-Hi-Y, Junior Red Cross, Athletic Association Ticket Seller, Building Guide, Library Helper, National Honor Society.

TILLER, BRENDA LOU—Intramural Badminton, Intramural Basketball, Captain, Volleyball, Captain, Hockey, Softball, Captain, Cheerleader, J. V., Varsity, GAA, Secretary, President, Speed-a-way, Captain, Civics Club, Spanish Club, CRITIC Staff, Senior Day Committee, Honor League Member, Student Council, H.R. Representative, Tri-Hi-Y, Quill and Scroll, State Latin Contest, Voted Most Athletic, National Honor Society.

TINSLEY, JAMES ROBERT—French Club, Latin Club, Science Club, CREST Staff, Honor League Member.

TRENT, NANCY LOUISE—F.H.A., Spanish Club, Distributors Club, Honor League Member.

TUGGLE, LLOYD NELSON—Varsity "G" Club, Football, Freshman, J. V., Athletic Association, Gym Squad Leader, Manager of BB Team, Distributors Club, Honor League Member, H.R. Representative, Junior Red Cross, Library Council, Office Helper, Freshman and Varsity Letter.

TURNER, FRANCES EDITH—Speed-a-way, Intramural Basketball, Volleyball, Softball, Spanish Club, Distributors Club, GLASS EYE Staff, Y-Teens, Athletic Association Ticket Seller, Honor League Member.

TURNER, HUNTER WAYNE—Intramural Baseball, Intramural Basketball, Manager of BB, Band, Beginning, Senior, Orchestra, Senior, Civics Club, Class Committee Member, Honor League Member, Athletic Association Ticket Seller, Band Medal.

TWEEDY, WANDA ARLENE—Volleyball, Distributors Club, Honor League Member.

UNRUE, CHARLENE REBECCA—Intramural Basketball, Volleyball, Soccer, F.H.A., Spanish Club, Honor League Member.

VASSER, JAMES E.—Honor League Member.

VEREEN, RUBY ELIZABETH—Badminton, Hockey, Co-Captain, GAA, Distributors Club, Secretary, Honor League Member, H.R. Representative, Junior Red Cross.

VERNON, VICTOR, III—Intramural Basketball, Gym Squad Leader, Choir, Honor League Member, H.R. Representative, Hi-Y, All State Choir.

WARE, ROBERT BARNES, JR.—Band, Essays Contest, Class Committee Member, Senior Day Committee, Honor League Member, Junior Red Cross, Record Player in Cafeteria, Athletic Association Ticket Seller.

WARREN, ANNE MILLER—Intramural Basketball, Volleyball, Hockey, Gym Squad Leader, F.H.A., Latin Club, Associate Editor of GLASS EYE, CRITIC Staff, Essays Contest, Third Prize on Transportation Essay, Honor League Member, Student Council H.R. Representative, Student Council Monitor, Athletic Association, Program Seller, Office Helper, Voted Senior Class Queen, Voted Cutest Couple.

WARTHEN, DIANE—Volleyball, Intramural Basketball, Hockey, Glee Club, Choir, French Club, Senior Day Committee, Honor League Member, Student Council H.R. Representative, Y-Teens, S.C.A. Decorating Committee, Athletic Association Program Seller.

WEBB, SANDRA KAYE—Intramural Baseball, Basketball, Volleyball, Athletic Association, GAA, Chorus, Choir, Citizen of Month Committee, Twirling Corps, Honor League, Student Council and H.R. Representative, Monitor, Y-Teens, Building Guide, Office Guide.

WEIGAND, ROBERT L.—Transfer, David Garrick Players, Essays Contest, Honor League Member.

WEIGAND, SUSAN ANN—Transfer, Honor League Member.

WEISS, LORRAINE—Senior Band, Honor League.

WHATELY, SANDRA—Civics Club, Science Club, CRITIC, Class Committee Member, H.R. Representative Class Council, Honor League, H.R. Representative Honor League, Junior Red Cross, Tri-Hi-Y, Quill and Scroll.

WHITE, ALICE B.—Intramural Basketball, Volleyball, Speed-a-way, Gym Squad Leader, Distributors Club, Honor League, Athletic Association Ticket Seller, Office Helper.

SENIOR DIRECTORY

WHITE, JOHN A.—Glass Palette, Advertiser, U. S. Stamp Seller, Honor League, Assembly Committee, Athletic Association Ticket Seller, National Honor Society.

WHITELAW, JOHN LOGAN—Senior Band, President, Science Club, Honor League.

WILCHER, DAVID GLENN—Athletic Association, Choir, Class Play, David Garrick Club, Science Club, Public Speaking Club, Senior Day Committee, Honor League, Hi-Y, Junior Red Cross, Cafe Bank Runner.

WILKERSON, JUDITH DALE—Beginning, Junior, Senior Band, Spanish Club, H.R. Representative, Class Council, Honor League, Junior Red Cross, H.R. Secretary.

WILLIAMS, BETTY JOYCE—GAA Officer, Chorus, Distributors Club, Honor League, Y-Teens, Junior Red Cross.

WILLIAMS, DANTE R.—Essay Contest, Honor League, H.R. Representative Student Council, Hi-Y.

WILLIAMSON, ELIZABETH KIMBROUGH—Senior Band, Choir, Honor League, H.R. Representative, Honor League, Office Helper.

WILLIAMSON, WILLIAM HEWLING—GLASS EYE, Honor League, H.R. Representative Honor League.

WILMER, GLENN E., JR.—Science Club, Honor League.

WILMER, VERNON W., JR.—Honor League, Lunchroom Helper.

WILSON, JACQUELINE MOORE—French Club, Latin Club, Literary Society, Honor League, Junior Red Cross.

WINGFIELD, BETTIE CAROLE—Intramural Basketball, Intramural Tennis, Volleyball, Hockey, Gym Squad Leader, F.B.L.A., Vice-President, Secretary Frosh. Class, Treasurer Junior and Senior Classes, Class Committee Member, Senior Day Committee, Honor League, H.R. Representative, Honor League, Secretary Student Council, Y-Teens, Vice-President, Girls' State.

WITT, BARBARA ANN—Distributors Club, Honor League, Y-Teens.

WITT, WILLIAM E.—Varsity Tennis, Gym Squad Leader, Honor League, Varsity Club.

WOOD, DAVID ALLEN—Intramural Baseball, Intramural Basketball, Gym Squad Leader, Senior Band, Senior Orchestra, Civics Club, Class Committee Member, Senior Day Committee, Honor League, Assembly Committee, Building Guide, Band Medal, Math Contest.

WOODLIEF, DUTY DIANNE—Gym Squad Leader, Chorus, Choir, Glee Club, Honor League, H.R. Representative, Student Council, Junior Red Cross.

WOOLDRIDGE, LINDA LORRAINE—Senior Orchestra, CRITIC Staff, Officer, GLASS EYE, Essay Contest, Honor League, Quill and Scroll, National Honor Society.

WORLEY, LYNWOOD PERROW—Choir, Distributors Club, Honor League, Assembly Committee, Junior Red Cross, Athletic Association Ticket Seller.

WORSHAM, Z. BEVERLEY—Softball, GAA, Gym Squad Leader, Class Committee Member, Honor League, Junior Red Cross, Office Helper, Special Teacher's Helper.

WRIGHT, FRANCES CAROLYN—Intramural Basketball, Hockey, F.H.A., F.B.L.A., French Club, Honor League.

WRIGHT, JANE ELIZABETH—Volleyball, Softball, F.H.A., Honor League, Y-Teens, Junior Red Cross, Office Helper.

WRIGHT, LEON HOWARD—Gym Squad Leader, Glass Palette, Spanish Club, HIGH TIMES, Class Officer, Honor League, Boys' State.

WRIGHT, OLGA MARIE—F.H.A., Honor League.

WRIGHT, WILLIAM H.—Honor League.

TO THE SENIOR CLASS OFFICERS

When Commencement Day is over,
And you're lounging on the beach;
You'll think of how your teachers
Used to yell and fuss and preach.

You'll think of all the scrumptious food
That you used to eat;
And how you used to tease the girls
And stomp their feet.

Ah, high school is a pleasant life—
So free and soft and gay—
But now let's get on to the point,
I can't lie all day.

This is a poem of honor,
Of respect and praise long due
To our assiduous leaders—
Bud Allen and his crew.

First comes that money-mad Wingfield
Who has taken all of our dough;
But if I ever need a quick five-spot,
At least I know where to go.

Miss Scruggs, Secretary of our class can be
The actress of the year,
But there's one little obstacle in her way—
She has to get out of here.

Miss Nelligan, our Veep, is one
Who runs around all day,
And when you see people lying cold in the
halls
You know they got in her way.

If you should try to follow her,
You'd soon lose track, I bet;
But don't get too discouraged,
Reggie can't either—yet!

Bud Allen leads this splendid group
In everything they do.
He's done his job 100%,
But this is nothing new.

He's got the brains, the wit, the charm
To lead us as we go;
And who is this great leader;
I'll be durned if I know.

Some people ask what Bud has got
To ably lead us with;
The answer lies in two short words,
And those words are: Jane Smith.

The year is drawing to a close;
Our high school days are through—
And yet the class is still not done,
There is one thing left to do.

The solemn graduation ends
Which we thought we'd never reach,
But the class officers still have one
more job—
Lead us to the beach!

by Bill Quillian, written for
the Senior Banquet.